

2022 Halfmann - Beckton

Profit Through Experience Sale

Wednesday, October 5, 2022 • 1 pm
at the ranch in Miles, TX

150 Age-Advantage Red Angus Bulls
180 Bred Commercial Red Angus Females
30 Registered Red Angus Bred Females



1 **Beckton**
Red Angus
Foundation Herd of the Red Angus Breed

HALFMANN
— LAND & LIVESTOCK —

Raised with Tradition • Bred for Profit • Developed to Last

Welcome to the Halfmann-Beckton Red Angus Sale!

Dear Friends,

Please join us on Wednesday, October 5th at the Halfmann Land & Livestock headquarters near Miles, Texas for the 2022 edition of our "Profit Through Experience Sale". Throughout this 2022 sale catalog, you'll find genetics that balance calving ease, pay-weight, reproductive traits, lower cow herd costs, and improve calf value traits. Better yet, those genetics will be delivered by masculine, athletic Age-Advantaged bulls that are ready for heavy service in big country.

Sixty days prior to the sale date, we're in one of the strongest calf markets in history, Superior's recent Video Royal XXX saw 750 lb. steers routinely selling for over \$200/cwt., and several lots of reputation Red Angus heifer calves outsell their steer mates.

One of the advantages of longevity in the seedstock business is that our cow herds have been exposed to all forms of environmental challenges and any genetics that lacked adaptability have long been weeded out. Here at Halfmann Red Angus, in one of the most severe Texas droughts of this generation, our Red Angus cows have raised a calf crop we'll be proud to offer in 2023, and they bred back at over 96% including over 60% synchronized A.I. conception to get our 2024 sale off to a great start.

A special feature of the 2022 sale will be the 30 registered Red Angus females we are sharing. In addition to the entire registered female offering being 100% A.I. sired, it includes some of our most prolific donors, our top performing bred yearlings, and some of our highest MPPA dams. Also, Beckton and Halfmann Red Angus collectively are offering 180 commercial Red Angus bred females, which will sell from their respective ranch. These females result from the same sire lines that produced our 2022 bull offering, so they are loaded with genetics for easy calving, easy-keeping, high fertility, longevity, and low maintenance costs.

The Halfmann and Forbes families have over 135 years combined experience in supplying genetics to cow/calf producers. Our respective programs' longevities are largely due to our continued focus on producing Red Angus seedstock that balance the necessary traits to sustain rancher profitability. As you study the catalog if you have any questions, or need someone to assist you in bull selection, please feel free to give either of our operations a call. We look forward to seeing you on October 5th!

Halfmann Land & Livestock and Beckton Red Angus



CODY, GLEN & CHAD HALFMANN



TRISH & CAM FORBES

The Beckton bulls are divided into four groups:

- Lots 17 - 24 are high performance herd sire prospects.
- Lots 51 - 67 are top Beckton Herd Builder Index sires to produce great replacement heifers.
- Lots 86 - 101 and 127 - 141 are Beckton's reputation Calving Ease sires perfect for breeding heifers & young cows.



Cam Forbes Office: 307-674-6095
Evenings: 307-674-8162

37 Beckton Drive Sheridan, WY 82801
becktonwyo@gmail.com
BecktonRedAngus.com



Office 325.468.2390

Glen 325.895.0544 • Cody 325.245.8928 • Chad 325.374.6116

2501 CR 357 Miles, TX 76861

info@halfmann.ag • halfmann.ag

Auctioneer

Roger Jacobs Billings, MT
Cell: 406-698-7686

Livestock Representatives

Cale Hinrichsen - Red Angus Association
Commercial Marketing Specialist
Cell: 785-456-3969

Ralph Means - Weekly Livestock Reporter
Cell: 817-235-9708

Scott Farmer - Special Assignment
Cell: 817-597-1731

Justin Stelzer - Special Assignment
Cell: 817-992-7059

Sale Location - Halfmann Ranch

From San Angelo, Texas, head east on US 67 to Miles, proceed through Miles for 2.4 miles. Left onto County Road 357 to ranch.
From Ballinger, Texas, head west on US 67 to Rowena, proceed through Rowena for approximately 6 miles. Turn right onto county road 357 to ranch. Geographical location: 31.610411,-100.144257.

Airline Info

San Angelo Airport Regional Airport
American Airlines flies into San Angelo, Texas (30 miles from Halfmann Ranch).

Midland International Airport
Continental and Southwest Airlines fly into Midland, Texas (140 miles from Halfmann Ranch).

Hotel Accommodations

Courtyard by Marriott, San Angelo
2572 Southwest Blvd - 325-703-6400

Holiday Inn Express, San Angelo
4613 W Houston Harte Expressway - 325-223-2200

Comfort Suites, San Angelo
4450 W Houston Harte Expressway - 325-944-8600

Executive Inn, Ballinger
1005 Hutchins Ave - 325-365-5717

Online Supplemental Information:

Color photos, supplement information, videos and catalog available on our website: Halfmann.ag.

Cattle Viewing

Videos are available online at Halfmann.ag. All bulls and Halfmann's commercial heifers will be on display at 12 noon the day prior to the sale at Halfmann Ranch Headquarters, Miles, Texas. The Beckton commercial females will be available for viewing and delivered from their ranch in Sheridan, Wyoming.

Delivery

- Bulls will be delivered free of charge to **central points** for the first 400 miles from Miles, TX. All miles beyond 400 will be at cost.
- Registered females will be delivered at cost.
- Buyers whose bull and registered female purchases total \$18,000 or greater will receive **FREE DELIVERY** to central points within the continental US.
- Buyers who haul their own animals on sale day can deduct \$100 per bull from their purchases.
- Halfmann commercial females sell FOB according to their lot description. Beckton will provide free trucking on purchase of 40 or more commercial females to Miles, TX or equivalent (1150 miles).

We will deliver cattle 1 to 3 weeks after the sale, although we will try to accommodate you if you need your bulls right away. We will make every effort to deliver your purchases to a central point as close as possible to your ranch.

All deliveries are at buyer's risk. We recommend insuring your purchases.

Insurance

Insurance will be available to purchase on sale day at checkout

Feeding

Please arrange to pick up or receive your purchases. Halfmann Ranch will begin shipping on the Monday following the sale. We will hold cattle if needed for 10 days following the sale. Afterwards, purchased cattle will be assessed for feed at \$5/head/day.

Absentee Bids

If you are unable to attend the sale, we can help you select the bulls or females to fit your needs. We guarantee Sight Unseen Purchase Satisfaction. Contact us or one of the livestock representatives before the sale. Your bid will be handled confidentially.

Herd Health

We have a comprehensive herd-wide health program which includes vaccinations for 7-Way, IBR, BVD, PI3, BRSV, Lepto, and Ivermectin. The heifers are also vaccinated for bangs and vibrio. All Halfmann animals have been tested negative for BVD PI. All the bulls will have a general health and fertility examination by sale day. Breeding information will be available on sale day. Interstate health papers will be furnished for each animal in accordance with Federal Regulations.

International Buyers: it will be the responsibility of the buyer to cover the costs of any testing required for export outside of the United States.

Sale Day Lunch

A barbecue lunch will be served on sale day starting at 11 am. The lunch will be sponsored by **Gorman Milling Company/Red Chain Feeds**.

Auction Format:

Selling in catalog order by recorded video. May bid in person at Halfmann Ranch in Miles, TX, by phone with a livestock representative, or through Superior Productions (see next page for phone and computer instructions).



How To Participate As An Absentee Buyer

We have made preparations to bid and buy livestock through Superior Productions' "Call or Click-To-Bid" service for those unable to attend in person on sale day. **Please note that all of the lots in the sale will also be available for viewing online prior to sale day at superiorlivestock.com.**

Here's How It Works

Turn in Bids Over the Phone

This is our traditional method of buying livestock and is the suggested process for anyone who does not have consistent, high-speed internet. To get started simply go online to superiorlivestock.com and click on the tab titled "Register for a Buyer Number". Select the registration form for Superior Productions and print the registration form. Fill it out and fax it in to Superior Productions at 817-378-3380 with a signature on it, or scan and email the form to info@superiorauction.com. You can also mail it in to the address provided on the form. Upon receipt of this information Superior will call you with a buyer's number and the bid line phone number that you will use on sale day to place bids over the phone.

Click-To-Bid

This is Superior's online bidding program for cattle buying. **Please note that high-speed internet is required – this is not for dial-up or satellite internet.** Registration is free, but you must become a member of superiorclicktobid.com to sign up. Becoming a member is easy – just go to the homepage of superiorclicktobid.com and follow the outlined steps to get started. Input your information and select a username and password. You will receive an e-mail confirming you are a member. From that point forward you just have to sign in and select the sale you would like to register for and once approved by the ranch you will receive an email confirming which sale you are now registered for.

Viewing the Auction

There are 2 places to view the sale broadcast live on the internet: www.superiorlivestock.com or www.superiorclicktobid.com. Just go to the home page of either website and select the auction. If you just want to watch the auction on your computer, smartphone, or tablet, go to www.superiorlivestock.com. If you want to bid over the computer, you must go to www.superiorclicktobid.com. Remember, you can call in to bid on the internet, but you must be a member of www.superiorclicktobid.com to "click-to-bid". Your computer must have Flash Media Player installed for this website to view the auction. If you have any questions, please call the Superior Productions office at 800-431-4452.

If you plan to bid by phone through Superior Livestock or 'Click-to-Bid', you must register at www.superiorlivestock.com prior to bidding.

MEET OUR TEAM



GLEN & DIANE HALFMANN



CODY, LAURA, EMILY, WILLIAM
& MATTHEW HALFMANN



CHAD & MORGAN HALFMANN



CHANO HERNANDEZ



ALFONSO CARLOS



BELLA,
HERD MANAGER



JONNA & KIRK
BOATRIGHT, CLERKING
& LOAD OUT



DOUG TAYLOR,
LOADOUT



ROGER JACOBS,
AUCTIONEER

RED CHAIN FEEDS

THE BRAND TO TRUST.



Since 1969, Gorman Milling Company has proudly supplied Texas cattle raisers with quality mixed feeds, pellets, cubes, and commodities under the Red Chain Feeds brand name. Whether you own a couple of cows or a couple thousand, we remain dedicated to providing you with the products and expertise needed to help your operation flourish.



REDCHAINFEEDS.COM

GORMAN MILLING COMPANY, INC
Gorman, Texas | (800) 588-2252

Sale Catalog Data:

Animal ID & Herd Prefix: 1
Date of Birth: 01-24-2021
Sale Lot #: 1
RAAA Category & % Red Angus: GKH: J079 | 1A (100%)
Red Angus Assoc Registration #: #4440337

Actual Birth Weight: 79
Scrotal Circumference: 35.5
Relative Frame Size: Mod+

Calving Ease, Weight, & Repro Traits EPDs & percentile ranks (lower row)

CED = Calving Ease Direct
 BW = Birth Weight
 WW = Weaning Weight
 YW = Yearling Weight
 MLK = Milk
 HPG = Heifer Pregnancy Rate
 CEM = Calving Ease Maternal
 STY = Stayability

CED	BW	WW	ADG	YW	MM	HPG	CEM	STY	MRB	REA	ProS	HB	GM
18	-4.9	71	.26	112	33	12	9	15	.47	.47	118	70	48
3%	7%	16%	26%	19%	3%	37%	16%	55%	35%	4%	16%	23%	28%

Average Daily Gain EPD: .26
 Post-weaning growth expressed in pounds per day. A bull with a .20 ADG EPD would be expected to sire progeny that gained .10 lb/day more than a bull with a .10 ADG EPD provided were fed the same ration in the same environment, etc.

dam's age & weight: Age of Dam: 6 | Dam Weight: 1030
 actual age & weight taken of the dam of that animal at weaning

dam's MPPA: dMPPA: 101
 most probable producing ability

Carcass EPDs & Percentile Rank: MARB = USDA Marbling Score | REA = Ribeye Area (in²)

ProS Index & Percentile Rank: Profitability expressed in \$ per calf across the beef supply chain. ProS combines HerdBuilder and Gridmaster.

HerdBuilder Index & Percentile Rank: Profitability derived per cow exposed when bulls are mated to heifers and mature cows, replacements are retained and all progeny are fed and sold on a value based grid.

GridMaster Index & Percentile Rank: Profitability derived per cow exposed when bulls are mated to mature cows, no replacements are retained and all progeny are fed and sold on a value based grid.

Individual Data

act. BW	SC	Frame
79	35.5	Mod+

LOT 1 - HALFMANN FOUNDATION J079

Foundation is what the Halfmann program is all about! Sleep-all-night calving ease with enough horsepower and carcass merit to roll right into the cow herd once they outgrow the heifers, and backs that up with an impressive 18 CED to 112 YW spread.

Foundation got better with each trip through the chute posting ultrasound ratios of 116 IMF and 103 REA. His 6-year-old dam maintains a 361 day calving interval and average progeny ratios of: 102 weaning, 100 yearling, 113 IMF and 105 REA.

His sire, Merlin has earned a reputation for siring exceptional calving ease with powerful growth, excellent feet and superior feed efficiency. Foundation should live up to his famous sire's reputation to reduce birth weight, increase pay-weight, while improving feed efficiency, and foot structure.



1 HALFMANN FOUNDATION J079

01-24-2021 | GKH: J079 | 1A (100%) | #4440337

LJC MERLIN T179 LJC MISSION STATEMENT P27
BUF CRK REDPRIDE N179

WFL MERLIN 018A

WFL COMMITMENT 042Y BROWN COMMITMENT S7206
WFL JEWELMAKER 9024

BECKTON ACCENT W180 C2 BECKTON CODY K1 P014
BECKTON CHRISTY R046 CQ

HALFMANN SANDMAN AC D494

HALFMANN SANDMN SY A784 BROWN SYNERGY X7838
HALFMANN SANDMN DY Y620

Individual Data	
act. BW	79
SC	35.5
Frame	Mod +

CED	BW	WW	ADG	YW	MM	HPG	CEM	STY	MRB	REA	ProS	HB	GM
18	-4.9	71	.26	112	33	12	9	15	.47	.47	118	70	48
3%	7%	16%	26%	19%	3%	37%	16%	55%	35%	4%	16%	23%	28%
Age of Dam: 5		Dam Weight: 1030			dMPPA: 101								

2 HALFMANN DETERMINATION J003

01-01-2021 | CFH: J003 | 1A (100%) | #4440579

LJC MERLIN T179 LJC MISSION STATEMENT P27
BUF CRK REDPRIDE N179

WFL MERLIN 018A

WFL COMMITMENT 042Y BROWN COMMITMENT S7206
WFL JEWELMAKER 9024

5L TOPGUN 560-65B 5L ADVANTAGE 3267-221Y
5L BLACKADINA 525-560

HALFMANN SIERRA TG G429

HALFMANN SIERRAAC E812 BECKTON ACCENT Y312 N3
HALFMANN SIERRA SY A857

Individual Data	
act. BW	54
SC	35.5
Frame	Mod +

CED	BW	WW	ADG	YW	MM	HPG	CEM	STY	MRB	REA	ProS	HB	GM
22	-7.1	63	.27	106	31	14	10	10	.46	.55	98	39	59
1%	1%	40%	22%	31%	8%	15%	5%	93%	37%	2%	41%	81%	12%
Age of Dam: 2		Dam Weight: 886			dMPPA: 101								

LOT 2 - HALFMANN DETERMINATION G645

This is what the ideal growth curve looks like! 20% lighter at birth, 2% heavier at weaning, 4% heavier at yearling, and 8% faster rate of gain. This bull has just continued to move to the front of his contemporaries, earning ultrasound ratios of 107 IMF and 106 REA.

Determination is sound footed and docile with wide-body shape and plenty of natural thickness. His young Top Gun dam has already caught our attention, thanks to her average progeny ratios of: 102 weaning, 104 yearling and 108 ADG.



RED ANGUS HERD BULLS



Lot 3

The first thing anyone may notice about Prime Plus is his incredible shape and thickness. The second thing might be his single digit marbling EPD, backed by an extraordinary 169 IMF ratio. Better yet, he represents a highly profitable growth curve - born 9% lighter than his herd mates, he weaned 8% heavier, gained 4% faster, and was 7% heavier at yearling. He was raised by a first calf heifer who's already earned a 105 MPPA.

3 HALFMAN PRIME PLUS J008

01-03-2021 | CTH: J008 | 1A (100%) | #4440401

5L ADVANTAGE 3267-221Y BUF CRK THE RIGHT KIND U199
5L ADINA 195-3267

5L BOURNE 117-48A
5L ROXIE 854-117 5L SIGNATURE 5615
XXX ROXIE 854 MR

5L DEFENDER 560-30Z 5L ADVOCATE 817-14W
5L BLACKADINA 525-560

HALFMANN MARTA DF G533
HALFMANN MARTA NB D572 HALFMANN NEBLA AL B048
HALFMANN MARTA SY B097

Individual Data	
act BW	63
SC	37
Frame	Mod +

CED	BW	WW	ADG	YW	MM	HPG	CEM	STY	MRB	REA	ProS	HB	GM
15	-4.5	65	.23	103	31	19	6	13	.86	.23	117	55	61
21%	10%	31%	46%	37%	8%	1%	79%	80%	2%	28%	17%	52%	10%

Age of Dam: 2 | Dam Weight: 898 | dMPPA: 105



Lot 4

If you like them deep and wide, look at this Brunswick son out of our 110 MPPA donor, C260 who is a feature female selling in our registered female offering. Precedent ranks in the best 15% for low birthweight but the top 4% for post-weaning gain. He is perfect for herds that retain ownership with his single-digit ranks for ADG, Marbling and REA.

4 HALFMAN PRECEDENT J131

02-04-2021 | CFH: J131 | 1A (100%) | #4440617

FEDDES SILVER BOW B226 BROWN JYJ REDEMPTION Y1334
FEDDES LAKINA Y17

FEDDES BRUNSWICK D202
FEDDES LARKABU X21 FEDDES BIG SKY R9
FEDDES LARKABU 827

LSF NIGHT CALVER 9921W MESSMER PACKER S008
LSF DELLA P4078 U8051

HALFMANN SIERRA NC C260
HALFMANN SIERRA SY A857 BROWN SYNERGY X7838
HALFMANN SIERRA NB X467

Individual Data	
act BW	ET
SC	34.5
Frame	Mod

CED	BW	WW	ADG	YW	MM	HPG	CEM	STY	MRB	REA	ProS	HB	GM
15	-4.0	74	.32	125	30	17	8	18	.75	.78	159	79	80
21%	14%	9%	4%	6%	12%	1%	26%	17%	4%	1%	1%	11%	2%

Age of Dam: 6 | Dam Weight: ET | dMPPA: 110



Halfmann Sierra NC C260 - Dam of Lots 4 & 5

Precedence is the full brother to Lot 4, Precedent and very much cut from the same cloth. With 12 traits in the top 25% and all three Red Angus profit indices in the top 10%, Precedence will add value whether you sell feeders, yearlings, retain ownership and sell on a value based grid, or raise your own replacements.

5 HALFMAN PRECEDENCE J157

02-09-2021 | CFH: J157 | 1A (100%) | #4440607

FEDDES SILVER BOW B226 BROWN JYJ REDEMPTION Y1334
FEDDES LAKINA Y17

FEDDES BRUNSWICK D202
FEDDES LARKABU X21 FEDDES BIG SKY R9
FEDDES LARKABU 827

LSF NIGHT CALVER 9921W MESSMER PACKER S008
LSF DELLA P4078 U8051

HALFMANN SIERRA NC C260
HALFMANN SIERRA SY A857 BROWN SYNERGY X7838
HALFMANN SIERRA NB X467

Individual Data	
act BW	ET
SC	37
Frame	Mod +

CED	BW	WW	ADG	YW	MM	HPG	CEM	STY	MRB	REA	ProS	HB	GM
16	-4.1	67	.30	115	30	16	9	20	.69	.53	148	87	62
10%	13%	24%	9%	15%	12%	4%	14%	5%	7%	3%	2%	5%	10%

Age of Dam: 6 | Dam Weight: ET | dMPPA: 110

6 HALFMAN DISCIPLINE FR J083

01-24-2021 | GKH: J083 | 1A (100%) | #4440289

3SCC DOMAIN A163 BECKTON DOMINOR T122 Z1
3SCC EUCLA X723

SCHULER DISCIPLINE 8506F

SOR DCHSS ENDRNCE 4213B SCHULER ENDURANCE 2101Z
SOR DUCHESS NK-9048W 2675Z

BECKTON ACCENT Y312 N3 BECKTON ACCENT U777 C2

HALFMANN FREYJA AC F024

HALFMANN FREYJA NB D598 HALFMAN NEBULA AL Y593
HALFMANN FREYJA SC A905

Individual Data	
act. BW	74
SC	35
Frame	Mod +

CED	BW	WW	ADG	YW	MM	HPG	CEM	STY	MRB	REA	ProS	HB	GM
14	-2.3	69	.30	117	30	14	5	17	.53	.18	117	59	58
31%	41%	20%	7%	12%	10%	15%	85%	28%	24%	39%	16%	45%	13%
Age of Dam: 3		Dam Weight: 846		dMPPA: 105									

J083 was one of the bulls we selected to use as a yearling in our own herd, so he's already got some work under his belt. One of the top gainers from this calf crop, J083 earned ratios of: 105 weaning, 111 yearling and 122 ADG. His dam maintains a 356 day calving interval and a 105 MPPA.

8 HALFMAN PROFITMAKER VT J045

01-13-2021 | GKH: J045 | 1A (100%) | #4440201

WFL MERLIN 018A LJC MERLIN T179
WFL COMMITMENT 042Y

WFL PROFITMAKER E7030

WFL PROSPECT LSF PROSPECT 2035Z
WFL HOBO 140Z

BECKTON ACCENT Y312 N3 BECKTON ACCENT U777 C2

HALFMANN VICTORIA AC G507

HALFMANN VICTORIA T385 LJC MISSION STATEMNT P27
HALFMANN SHRAPNEL J224

Individual Data	
act. BW	72
SC	37
Frame	Mod

CED	BW	WW	ADG	YW	MM	HPG	CEM	STY	MRB	REA	ProS	HB	GM
15	-3.5	70	.27	113	30	11	7	10	.45	.23	64	25	39
15%	21%	17%	22%	17%	13%	47%	48%	93%	40%	28%	91%	95%	47%
Age of Dam: 2		Dam Weight: 1005		dMPPA: 102									

This son of ABS's \$50,000 calving ease specialist, ProfitMaker is deep-ribbed and wide based. His predicts more growth than his sire, thanks in large part to his outstanding performance earning ratios of 108 weaning, yearling and ADG.

9 HALFMAN ORACLE FL J153

02-08-2021 | GKH: J153 | 1A (100%) | #4440351

BROWN REVELATION P7021 BFCK CHEROKEE CNYN 4912
BROWN MS VICILA M7799

BROWN ORACLE B112

BROWN MS P707 Y6648 BECKTON NEBULA P P707
BROWN MS JULIAN W6579

BECKTON NEW ERA Y194 BECKTON NEBULA P P707

HALFMANN FLOWER NE B062

HALFMANN DESTINY T351 5L DESTINATION 893-6215
BROWN MS VACATION P6837

Individual Data	
act. BW	ET
SC	38
Frame	Mod

CED	BW	WW	ADG	YW	MM	HPG	CEM	STY	MRB	REA	ProS	HB	GM
16	-3.2	65	.28	110	27	13	8	17	.58	.48	134	62	71
10%	25%	32%	15%	22%	34%	24%	39%	29%	17%	4%	6%	38%	4%
Age of Dam: 7		Dam Weight: ET		dMPPA: 101									

This bull has a top that will hold rainwater and enough capacity to live off low quality forage. He is a flush-mate to our high selling bull from the last two years, as well as the lots 171, 173 & 174 registered females. His dam has been one of our most prolific donors having produced 17 calves, including some of our lead-off and top selling sale bulls.

7 HALFMAN CURVBENDER J013

01-05-2021 | GKH: J013 | 1A (100%) | #4440243

WFL MERLIN 018A LJC MERLIN T179
WFL COMMITMENT 042Y

WFL PROFITMAKER E7030

WFL PROSPECT LSF PROSPECT 2035Z
WFL HOBO 140Z

5L BOURNE 117-48A SL ADVANTAGE 3267-221Y

HALFMANN LANA BO G419

HALFMANN LANA AC E796 BECKTON ACCENT Y260 L3
HALFMANN LANA SY B132

Individual Data	
act. BW	60
SC	37
Frame	Mod

CED	BW	WW	ADG	YW	MM	HPG	CEM	STY	MRB	REA	ProS	HB	GM
18	-6.2	64	.22	100	31	14	9	17	.61	.07	111	84	27
3%	2%	38%	52%	44%	6%	9%	15%	28%	14%	63%	23%	7%	72%
Age of Dam: 2		Dam Weight: 878		dMPPA: 100									

Curve Bender is another bull we used on our own heifers, due to his best 2% rank for low birth weight, and triple-digit growth. He ratioed 109 for ADG and 113 for both IMF and REA, so his calves should be fun to feed.



Lot 7 (pictured after running with heifers, summer 2022)



Lot 9

SONS OF HIGHLY PROVEN A.I. SIRES



Lot 10

This moderate framed, wide body Brunswick son balances 9 traits in the top 20% - EPDs he earned with outstanding performance ratios of: 113 weaning, 117 yearling, 126 ADG, 115 IMF and 122 REA. His 7-yr-old dam is one of our very best; she maintains a 363 day calving interval with average progeny ratios of: 107 weaning, 103 yearling, 120 IMF and 106 REA.



Lot 11 (pictured after running with heifers, summer 2022)

One of the widest based, strongest top bulls we've ever sold. Big Top was used in our own herd this summer, and still looks in sale shape. His top 1% REA rank was earned the old fashioned way - with a 131 REA ratio. This adds to his already impressive ratios of: 107 weaning, 110 yearling, 115 ADG, and 107 IMF. He's backed by plenty of cow power; his 9-yr-old dam has maintained a 359 day calving interval with average progeny ratios of 102 weaning, 103 yearling, 110 IMF and 109 REA.



Lot 12

Here's a 3/4 brother to Lot 11, and similarly built in terms of depth, thickness and fleshing ability. J066 had one of the highest IMF scans in the offering at 126. His 9-yr-old dam maintains a 361 calving interval and a 103 average progeny weaning ratio.

10

HALFMANN TURNKEY J072

01-23-2021 | CFH: J072 | 1A (100%) | #4440507

FEDDES SILVER BOW B226 BROWN JYJ REDEMPTION Y1334
FEDDES LARKABU X21 FEDES LAKINA Y17

FEDES BRUNSWICK D202

FEDDES LARKABU X21 FEDES BIG SKY R9
FEDDES LARKABU 827

BECKTON NEBULA P P707 BECKTON NEBULA M045
BECKTON LANAM809 EP

HALFMANN CHIEF NB C253

HALFMANN CHIEF MS Y616 HALFMAN MSN STATEMNT
HALFMANN CHIEF S506

Individual Data

act. BW 89

SC 35

Frame Mod

CED	BW	WW	ADG	YW	MM	HPG	CEM	STY	MRB	REA	ProS	HB	GM
12	-1.5	75	.31	124	30	12	6	19	.76	.55	130	67	63
55%	57%	7%	6%	6%	12%	44%	79%	8%	4%	2%	7%	28%	9%
Age of Dam: 6		Dam Weight: 1245		dMPPA: 105									

11

HALFMANN BIG TOP J055

01-20-2021 | GKH: J055 | 1A (100%) | #4440385

FEDDES SILVER BOW B226 BROWN JYJ REDEMPTION Y1334
FEDDES LARKABU X21 FEDES LAKINA Y17

FEDES BRUNSWICK D202

FEDDES LARKABU X21 FEDES BIG SKY R9
FEDDES LARKABU 827

BUF CRK FINALANSWR W004 BECKTON NEBULA M045
BUF CRK BELGA T245

HALFMANN SANDY FA A802

HALFMANN SANDY NB X484 BECKTON NEBULA P P707
HALFMN SANDMAN D502

Individual Data

act. BW 88

SC 39

Frame Mod

CED	BW	WW	ADG	YW	MM	HPG	CEM	STY	MRB	REA	ProS	HB	GM
12	-1.7	59	.23	97	27	12	5	21	.57	.63	117	71	46
62%	53%	54%	46%	51%	33%	31%	90%	2%	18%	1%	17%	22%	32%
Age of Dam: 8		Dam Weight: 1080		dMPPA: 102									

12

HALFMANN BRUNSWICK MT J066

01-23-2021 | GKH: J066 | 1A (100%) | #4440379

FEDDES SILVER BOW B226 BROWN JYJ REDEMPTION Y1334
FEDDES LARKABU X21 FEDES LAKINA Y17

FEDES BRUNSWICK D202

FEDDES LARKABU X21 FEDES BIG SKY R9
FEDDES LARKABU 827

BUF CRK FINALANSWR W004 BECKTON NEBULA M045
BUF CRK BELGA T245

HALFMANN MATTIE FA A815

HALFMANN MATTIE J606 HALFMAN SHRAPNL J801
LCC MATTIE LA970

Individual Data

act. BW 83

SC 37

Frame Mod

CED	BW	WW	ADG	YW	MM	HPG	CEM	STY	MRB	REA	ProS	HB	GM
12	-1.7	59	.24	98	27	11	5	23	.56	.18	119	83	36
63%	53%	54%	38%	47%	30%	57%	87%	1%	20%	39%	14%	8%	52%
Age of Dam: 8		Dam Weight: 1410		dMPPA: 102									

13 HALFMAN DISCIPLINE IN J113

01-31-2021 | CFH: J113 | 1A (100%) | #4440545

3SCC DOMAIN A163 BECKTON DOMINOR T122 Z1
3SCC EUCLA X723

SCHULER DISCIPLINE 8506F

SOR DCHSS ENDRNCE 4213B SCHULER ENDURANCE 2101Z
SOR DUCHESS NK-9048W 2675Z

BECKTON ACCENT W180 C2 BECKTON CODY K1 P014
BECKTON CHRISTY R046 CQ

HALFMANN INDIGO AC E752

BECKTON INDIGO U764 NB BECKTON NEBULA E P084
BECKTON INDIGO K331 CO

Individual Data	
act. BW	68
SC	35
Frame	Mod

CED	BW	WW	ADG	YW	MM	HPG	CEM	STY	MRB	REA	ProS	HB	GM
19	-4.8	52	.23	89	27	13	9	23	.62	-.06	146	96	50
1%	8%	78%	47%	66%	29%	24%	16%	1%	13%	87%	2%	2%	24%
Age of Dam: 4		Dam Weight: 1080				dMPPA: 97							

If you need to breed heifers and retain replacements don't miss this big middled Discipline son. His 5-yr-old W180 dam maintains a 359 day calving interval.

14 HALFMAN BOURNE SI J142

02-06-2021 | CFH: J142 | 1A (100%) | #4440615

5L ADVANTAGE 3267-221Y BUF CRK THE RIGHT KIND U199
5L ADINA 195-3267

5L BOURNE 117-48A

5L ROXIE 854-117 5L SIGNATURE 5615
XXX ROXIE 854 MR

LSF NIGHT CALVER 9921W MESSMER PACKER S008
LSF DELLA P4078 U8051

HALFMANN SIERRA NC C260

HALFMANN SIERRA SY A857 BROWN SYNERGY X7838
HALFMANN SIERRA NB X467

Individual Data	
act. BW	ET
SC	38
Frame	Mod +

CED	BW	WW	ADG	YW	MM	HPG	CEM	STY	MRB	REA	ProS	HB	GM
15	-3.7	69	.32	120	32	19	8	15	.52	.06	131	78	53
22%	18%	21%	4%	9%	3%	1%	23%	58%	26%	65%	6%	12%	19%
Age of Dam: 6		Dam Weight: ET				dMPPA: 110							

Here's a maternal brother to lots 4 & 5, who packages a very conservative 15 CED with a powerful YW and ADG EPDs. His donor dam has produced 15 progeny and earned a 110 MPPA. She sells as Lot 178.

15 HALFMAN BOURNE SI J037

01-11-2021 | CFH: J037 | 1A (100%) | #4440605

5L ADVANTAGE 3267-221Y BUF CRK THE RIGHT KIND U199
5L ADINA 195-3267

5L BOURNE 117-48A

5L ROXIE 854-117 5L SIGNATURE 5615
XXX ROXIE 854 MR

BROWN ORACLE B112 BROWN REVELATION P7021
BROWN MS P707 Y6648

HALFMANN SIERRA OR G584

HALFMANN SIERRA NB X467 BECKTON NEBULA P P707
HALFMANN SIERRA U330

Individual Data	
act. BW	71
SC	38.5
Frame	Mod +

CED	BW	WW	ADG	YW	MM	HPG	CEM	STY	MRB	REA	ProS	HB	GM
13	-1.5	83	.30	132	31	16	7	11	.68	.23	93	42	51
45%	57%	1%	7%	3%	9%	3%	57%	92%	8%	28%	49%	77%	22%
Age of Dam: 2		Dam Weight: 936				dMPPA: 108							

If you sell them by the pound - don't miss J037. With ratios of 120 WW and 110 YW it's no wonder he ranks in the single-digits for weaning wt., yearling wt. and ADG.

16 HALFMAN BOURNE SI J125

02-02-2021 | CFH: J125 | 1A (100%) | #4440515

5L ADVANTAGE 3267-221Y BUF CRK THE RIGHT KIND U199
5L ADINA 195-3267

5L BOURNE 117-48A

5L ROXIE 854-117 5L SIGNATURE 5615
XXX ROXIE 854 MR

LSF NIGHT CALVER 9921W MESSMER PACKER S008
LSF DELLA P4078 U8051

HALFMANN SIERRA NC C260

HALFMANN SIERRA SY A857 BROWN SYNERGY X7838
HALFMANN SIERRA NB X467

Individual Data	
act. BW	ET
SC	39
Frame	Mod

CED	BW	WW	ADG	YW	MM	HPG	CEM	STY	MRB	REA	ProS	HB	GM
16	-5.2	65	.26	106	32	19	8	15	.51	.12	119	73	46
12%	5%	33%	26%	29%	3%	1%	23%	57%	28%	51%	15%	19%	31%
Age of Dam: 6		Dam Weight: ET				dMPPA: 110							

LOT 16 - HALFMAN WIDE LOAD J125

If you like to turn out brothers in multi-sire pastures to increase the genetic uniformity of your calf crop, Wide Load is an ET full brother to Lot 14 and a maternal brother to Lots 4 & 5. Just like his brother, Wide Load is deep bodied, and wide based and has a very similar EPD profile. Of course, they share the same highly productive, highly prolific dam, C260, produced 15 calves on her way to earning a 110 MPPA including the lead-off bull in our 2021 sale.



Lot 16

BECKTON'S LEAD-OFF HERD BULLS

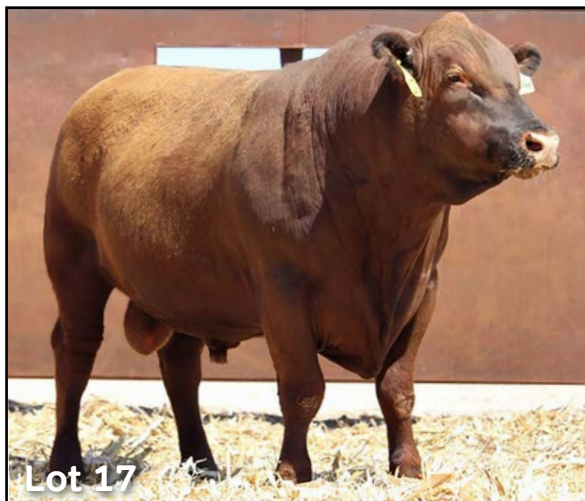

17

BECKTON ACCENT J306 A4

03-18-2021 | BKT : J306 | 1A (100%) | #4505661

BECKTON ACCENT W180 C2 | BECKTON CODY K1 P014
BECKTON CHRISTY R046 CQ

BECKTON ACCENT E172 L3

BECKTON INDIGO Y406 L | BECKTON LIKABLE U130 L2
BECKTON INDIGO R745 WR

BECKTON ACCENT Y260 L3 | BECKTON ACCENT W180 C2
BECKTON LANA W463 L

BECKTON LANA D614 A

BECKTON LANA U025 LO | BECKTON LOKI CL S284
BECKTON LANA S482 CT

Individual Data	
act BW	84
SC	40
Frame	Mod+

CED	BW	WW	ADG	YW	MM	HPG	CEM	STY	MRB	REA	ProS	HB	GM
12	-1.4	66	.22	102	26	12	4	22	.41	.04	114	86	28
66%	59%	29%	52%	39%	38%	46%	93%	1%	49%	69%	19%	6%	69%
Age of Dam: 5		Dam Weight: 1050		dMPPA: 102									

Readjust your glasses for lot 17. We've been selling January and February born bulls up till now. As we start into a great set of bulls from our great friends at Beckton Stock Farm - the nation's longest tenured Red Angus herd, we're going to be looking at bulls born in the later spring. J306 leads off the Beckton offering with excellent performance ratios of 112 weaning and 108 yearling. His 102 MPPA dam maintains a 366 day calving interval.

18

BECKTON HERITAGE J262 N6

03-16-2021 | BKT : J262 | 1A (100%) | #4505457

BECKTON HERITAGE B612 J4 | BECKTON HERITAGE X403 L3
BECKTON LANA N291 JC

BECKTON HERITAGE F615 L5

BECKTON MONA X022 L | BECKTON LIKABLE U130 L2
BECKTON MONA U584 CD

BECKTON NEBULAA394 C5 | BECKTON NEBULA W778 J4
BECKTON LANA T104 CT

BECKTON BELGA C059 N

BECKTON BELGAA160 A | BECKTON ACCENT W180 C2
BECKTON BELGA W103 N

Individual Data	
act BW	76
SC	33.5
Frame	Mod-

CED	BW	WW	ADG	YW	MM	HPG	CEM	STY	MRB	REA	ProS	HB	GM
13	-3.4	61	.19	91	25	12	4	20	.34	.08	94	79	15
44%	22%	47%	76%	62%	50%	32%	94%	5%	67%	60%	47%	11%	90%
Age of Dam: 6		Dam Weight: 1012		dMPPA: 104									

If you keep replacements and want to be able to spread their development cost over a lot of calf crops, check out J262, with his best 5% Stayability EPD. His dam has an average progeny weaning ratio of 106.

19

BECKTON WARRIOR J009 E8

02-10-2021 | BKT : J009 | 1A (100%) | #4506169

BECKTON WARRIOR D359 L6 | BECKTON WARRIOR Y108 E5
BECKTON LANA W463 L

BECKTON WARRIOR G356 N7

BECKTON LARKABA B277 N | BECKTON NEW ERA Y194
BECKTON LARKABA U062 CB

BECKTON EPIC B310 J6 | BECKTON EPIC X464 L5
BECKTON MINERVA Y116 J

BECKTON MINERVA G196 E

BECKTON MINERVA A759 A | BECKTON ACCENT U777 C2
BECKTON MINERVA X047 N

Individual Data	
act BW	72
SC	37
Frame	Mod-

CED	BW	WW	ADG	YW	MM	HPG	CEM	STY	MRB	REA	ProS	HB	GM
14	-2.1	70	.29	116	31	13	6	16	.37	.04	95	56	39
25%	45%	17%	12%	14%	6%	17%	70%	49%	61%	69%	46%	51%	45%
Age of Dam: 2		Dam Weight: 864		dMPPA: 106									

No matter when you sell your calves - at weaning, yearling or on the rail - J009 will deliver more pay weight. He has top 17% or better ranks for WW, YW, ADG and carcass weight, earned by ratios of 114 weaning, 118 yearling and 123 ADG.

20

BECKTON ACCENT J902 E5

05-08-2021 | BSF : J902 | 1A (100%) | #4506745

BECKTON ACCENT Y260 L3 | BECKTON ACCENT W180 C2
BECKTON LANA W463 L

BECKTON ACCENT D326 N4

BECKTON LYDIA S069 NB | BECKTON NEBULA P P707
BECKTON LYDIA P583 WR

BECKTON EMPEROR Y459 J3 | BECKTON EMPEROR T641 E2
BECKTON INDIGO S354 JT

BECKTON ANGEL D155 E

BECKTON ANGEL U746 CD | BECKTON CODY K1 P014
BECKTON ANGEL H164 LO

Individual Data	
act BW	72
SC	34
Frame	Mod

CED	BW	WW	ADG	YW	MM	HPG	CEM	STY	MRB	REA	ProS	HB	GM
14	-2.6	66	.24	105	26	11	5	19	.48	-.02	85	61	24
33%	34%	28%	39%	33%	39%	55%	87%	11%	33%	81%	63%	40%	77%
Age of Dam: 5		Dam Weight: 914		dMPPA: 102									

We don't see too many May calves in Texas, but when calving in Sheridan, Wyoming, it's part of the plan. With a 111 weaning weight ratio, it didn't take long for J902 to catch up.



BUILD YOUR HERD WITH MULTIMIN® 90



SAM SILVERS

Sales representative for West Texas and New Mexico

830-234-7021

ssilvers@axiota.com

WWW.MULTIMINUSA.COM | SURE TRACE MINERAL SUPPLY BY TIMED INJECTION™

R REQUIRED

21

BSF HERITAGE J046 N6

02-20-2021 | BSF : J046 | 1B (99.9%) | #4507061

BECKTON HERITAGE D195 L4 BECKTON HERITAGE A767 C3
BECKTON SUSAN W846 L

BECKTON HERITAGE G152 L5

BECKTON BELGA B647 L BECKTON LEGEND S670
BECKTON BELGA U103 JC

BECKTON NEBULA B557 J3 BECKTON NEBULA P707
BECKTON LARKABA T813 JC

Individual Data	
act. BW	58
SC	38
Frame	M-

BSF ERICA G235 N

BSF ERICA B207 L BECKTON LEGEND S670
BSF ERICA W053 R

CED	BW	WW	ADG	YW	MM	HPG	CEM	STY	MRB	REA	ProS	HB	GM
16	-4.3	58	.24	97	29	12	7	16	.53	.10	106	56	51
10%	11%	59%	41%	51%	15%	34%	57%	46%	24%	56%	29%	51%	23%
Age of Dam: 2		Dam Weight: 974		dMPPA: 102									

J046 was born and raised by a 2-yr-old dam, who was more than up to the task, weaning him off at an impressive 105 WW ratio. After weaning he never missed a beat, earning ratios of 104 yw, 102 ADG, 111 IMF and 101 REA.

22

WCRA LIKABLE J187

03-17-2021 | WCRA : J187 | 1A (100%) | #4522905

BECKTON LIKABLE Z057 L4 BECKTON LIKABLE X445 J3
BECKTON MINOLA X107 L

BECKTON LIKABLE B032 C5

BECKTON MONA Z270 C BECKTON CLIFFTOP W577 E3
BECKTON MONA U584 CD

BECKTON WARRIOR Y108 E5 BECKTON WARRIOR W534 N4
BECKTON SUSAN W058 E

Individual Data	
act. BW	112
SC	38
Frame	L-

BECKTON SIERRA C254 W

BECKTON SIERRA S065 LO BECKTON LASSO P741
BECKTON SIERRA P027 LN

CED	BW	WW	ADG	YW	MM	HPG	CEM	STY	MRB	REA	ProS	HB	GM
11	-1.2	55	.26	96	25	13	3	12	.47	-.04	65	16	50
72%	63%	70%	29%	52%	54%	21%	98%	84%	35%	84%	89%	98%	24%
Age of Dam: 6		Dam Weight:		dMPPA: 103									

The dam of J187 has maintained a 364 day calving interval and weaned her 5th calf the day before her 6th birthday - that's fertility and longevity. And, she's getting better with age; she weaned J187 off at a 111 ww ratio.

24

WCRA JULIAN J189

03-30-2021 | WCRA : J189 | 1B (99.9%) | #4522913

BECKTON JULIAN X465 J5 BECKTON JULIAN G5 S107
BECKTON SUFFEINA P643 J

BECKTON JULIAN A434 N6

BECKTON LAKME T689 NX BECKTON NEXUS L016
BECKTON LAKME M669 EP

BECKTON SCAMP B720 L4 BECKTON SCAMP X458 H3
BECKTON LARKABA Y448 L

Individual Data	
act. BW	83
SC	34
Frame	Mod +

BSF NEBULANN E272 S

BSF NEBULANN Z012 L BECKTON LOKI X833 H4
BSF NEBULANN X393 N

CED	BW	WW	ADG	YW	MM	HPG	CEM	STY	MRB	REA	ProS	HB	GM
14	-2.1	63	.27	107	22	11	6	14	.52	-.13	84	32	52
29%	45%	40%	18%	29%	76%	58%	74%	67%	26%	94%	65%	89%	21%
Age of Dam: 4		Dam Weight:		dMPPA: 97									

J189 combines a conservative CED with triple-digit growth and top 20% ADG. He was one of the highest IMF bulls in the sale with a 121 ratio.



23

BECKTON LIKABLE J747 L7

04-17-2021 | BKT : J747 | 1A (100%) | #4506469

BECKTON LIKABLE B032 C5 BECKTON LIKABLE Z057 L4
BECKTON MONA Z270 C

BECKTON LIKABLE F287 J6

BECKTON LARKABA X064 J BECKTON JULIAN U699 L5
BECKTON LARKABA U475 CT

BECKTON LIKABLE U120 L2 BECKTON LIKABLE S633
BECKTON LANA S718 LN

Individual Data	
act. BW	80
SC	36
Frame	Mod +

BECKTON ROSE Z290 L

BECKTON ROSE U122 NB BECKTON NEBULA PJ S543
BECKTON ROSE S106 HW

CED	BW	WW	ADG	YW	MM	HPG	CEM	STY	MRB	REA	ProS	HB	GM
15	-2.7	60	.25	99	19	13	5	18	.47	-.05	103	66	36
19%	33%	54%	36%	45%	93%	28%	83%	14%	35%	86%	34%	30%	52%
Age of Dam: 9		Dam Weight: 1276		dMPPA: 98									

This linebred Likeable will be an outcross on all of the bulls the Halfmanns have sold over the past several years, and most of the bulls Beckton has sold in Texas.



AGE-ADVANTAGE RED ANGUS BULLS



JIM KOLLMAN
Superior Livestock Representative

PO Box 5961
San Angelo, TX
76902
432-770-5535

www.superiorlivestock.com

We are proud to be an approved supplier of Superior Progressive Genetics! Superior Rep, Jim Kollman, from San Angelo does a great job getting our customers well paid for their investment in superior Red Angus genetics. Watch for Halfmann & Beckton sired calves selling on Superior Livestock Video Auctions.

26 HALFMAN MERLIN AN J023

01-07-2021 | CFH: J023 | 1A (100%) | #4440603

LJC MERLIN T179 LJC MISSION STATEMENT P27
BUF CRK REDPRIDE N179

WFL MERLIN 018A
WFL COMMITMENT 042Y BROWN COMMITMENT S7206
WFL JEWELMAKER 9024

BROWN SYNERGY X7838 BECKTON NEBULA P P707
CBR & BROWNABIGRCE T714

HALFMANN ANGEL SY G561
BECKTON ANGEL B140 W BECKTN WARRIOR Z936 N6
BECKTON ANGEL Z927 W

Individual Data	
act BW	67
SC	34
Frame	Mod

CED	BW	WW	ADG	YW	MM	HPG	CEM	STY	MRB	REA	ProS	HB	GM
16	-4.2	67	.25	107	34	12	9	13	.52	.05	92	48	44
9%	12%	25%	34%	28%	2%	45%	21%	81%	26%	67%	52%	66%	36%

Age of Dam: 2 | Dam Weight: 956 | dMPPA: 98

Load up on these sons of Merlin. He's one of the breed's most dependable sources of feed efficiency, sound foot structure, and spread from low birth-weight to heavy yearling weights.



25 HALFMAN PROFITMAKER SI J061

01-22-2021 | CFH: J061 | 1A (100%) | #4440503

WFL MERLIN 018A LJC MERLIN T179
WFL COMMITMENT 042Y

WFL PROFITMAKER E7030
WFL PROSPECT LSF PROSPECT 2035Z
WFL HOBO 140Z

BECKTON HALFMANHUSTLR R588 BECKTON HUSTLER CN J102
BECKTON VERNICE F513 CL

HALFMANN SIERRA HU C234
HALFMANN SIERRA SY A900 BROWN SYNERGY X7838
HALFMANN SIERRA CH X563

Individual Data	
act BW	78
SC	34.5
Frame	Mod +

CED	BW	WW	ADG	YW	MM	HPG	CEM	STY	MRB	REA	ProS	HB	GM
16	-5.8	64	.27	107	31	10	9	16	.44	.09	95	53	42
10%	3%	35%	22%	28%	6%	78%	20%	50%	42%	59%	47%	56%	40%

Age of Dam: 6 | Dam Weight: 1420 | dMPPA: 101

These Profitmaker sons deliver very reliable calving ease without costing you money on pay-weight. His Hustler dam weaned her 5th calf 23 days prior to her 6th birthday - that's the kind that'll keep you in the cow business.

27 HALFMAN MERLIN SI J074

01-23-2021 | CFH: J074 | 1A (100%) | #4440567

LJC MERLIN T179 LJC MISSION STATEMENT P27
BUF CRK REDPRIDE N179

WFL MERLIN 018A
WFL COMMITMENT 042Y BROWN COMMITMENT S7206
WFL JEWELMAKER 9024

5L BOURNE 117-48A 5L ADVANTAGE 3267-221Y
5L ROXIE 854-117

HALFMANN SIERRA BO F073
HALFMANN SIERRA SY A857 BROWN SYNERGY X7838
HALFMANN SIERRA NB X467

Individual Data	
act BW	83
SC	36
Frame	Mod +

CED	BW	WW	ADG	YW	MM	HPG	CEM	STY	MRB	REA	ProS	HB	GM
14	-3.7	69	.28	114	32	13	7	11	.36	.07	65	35	30
29%	18%	20%	15%	16%	4%	23%	62%	90%	62%	63%	89%	86%	66%

Age of Dam: 3 | Dam Weight: 1045 | dMPPA: 102

5/8 brother to lot 26, and very similar in terms of his projected spread from easy calving to heavy payweights. His 102 MPPA dam has maintained a 367 day calving interval.

28 HALFMAN BRUNSWICK CC J117

01-31-2021 | GKH: J117 | 1A (100%) | #4440315

FEDDES SILVER BOW B226 LBROWN JYJ REDEMPTION Y1334
FEDDES LAKINA Y17

FEDDES BRUNSWICK D202
FEDDES LARKABU X21 LFEDDES BIG SKY R9
FEDDES LARKABU 827

BLSF NIGHT CALVER 9921W MESSMER PACKER S008
LSF DELLA P4078 U8051

HALFMANN CHOCTAW NC B007
HALFMANN CHOCTW NB Z703 BECKTON NEBULA P P707
HALFMANN CHOCTAW U347

Individual Data	
act BW	ET
SC	36.4
Frame	Mod

CED	BW	WW	ADG	YW	MM	HPG	CEM	STY	MRB	REA	ProS	HB	GM
12	-2.9	80	.36	138	29	12	6	17	.49	.59	133	68	65
63%	30%	3%	1%	1%	15%	35%	68%	33%	31%	2%	6%	26%	8%

Age of Dam: 7 | Dam Weight: ET | dMPPA: 104

His dam, B007 is an 8-yr-old donor who still looks the part, and has progeny average ratios of: 104 WW, 103 YW, 106 IMF and 108 REA. She sells as Lot 199, and a really fancy full-sister sells as Lot 172.

29

HALFMANN BRUNSWICK TA J088

01-25-2021 | GKH : J088 | 1A (100%) | #4440269

FEDDES SILVER BOW B226 BROWN JYJ REDEMPTION Y1334
FEDDES LAKINA Y17

FEDDES BRUNSWICK D202

FEDDES LARKABU X21 FEDDES BIG SKY R9
FEDDES LARKABU 827

BECKTON NEBULA P P707 BECKTON NEBULA M045
BECKTON LANA M809 EP

HALFMANN TARA NB F108

BECKTON TARA C169 S BECKTON SCAMP A627 J4
BECKTON TARA A613 S

Individual Data	
act. BW	87
SC	33.5
Frame	Mod

CED	BW	WW	ADG	YW	MM	HPG	CEM	STY	MRB	REA	ProS	HB	GM
12	-0.8	68	.33	121	29	12	4	19	.67	.46	128	67	61
61%	70%	22%	3%	8%	14%	40%	93%	12%	9%	5%	8%	29%	10%
Age of Dam: 3		Dam Weight: 1000		dMPPA: 102									



You want calves that earn big carcass premiums and get their quicker, better have J088 following your cows. He ranks in the top 10% of better for Gain, Marbling and Yield Grade. His 4-yr-old dam has maintained a 369 day calving interval while producing calves that weaned off 4% heavier than her herd-mates.

30

HALFMANN CHROME MT J168

02-12-2021 | CTH : J168 | 1A (100%) | #4440433

HALFMANN TAKEOVR SM C214 LSF TAKEOVER 9943W
HALFMANN SANDMAN NB Z708

HALFMANN CHROME E818

HALFMANN SIERRA NC C260 LLSF NIGHT CALVER 9921W
HALFMANN SIERRA SY A857

BHALFMANN NEBULA AL A838 HALFMANN NEBULA AQ Y597
HALFMANN ALEXIS NB Y602

HALFMANN MATTIE NB C354

HALFMANN MATTIE MS Y621 HALFMANN MSN STATMENT
HALFMANN MATTIE T336

Individual Data	
act. BW	64
SC	41
Frame	Mod

CED	BW	WW	ADG	YW	MM	HPG	CEM	STY	MRB	REA	ProS	HB	GM
18	-9.4	51	.26	92	31	13	10	11	.36	.19	73	26	47
3%	1%	81%	28%	60%	7%	19%	8%	92%	62%	35%	81%	94%	30%
Age of Dam: 6		Dam Weight: 1145		dMPPA: 99									

31

HALFMANN ASSET LA J110

01-30-2021 | GKH : J110 | 1A (100%) | #4440191

BROWN ORACLE B112 BROWN REVELATION P7021
BROWN MS P707 Y6648

HALFMANN ASSET SF G476

HALFMANN SUFFEINA SY B111 BROWN SYNERGY X7838
BKT SUFFEINA T500 EP

BBECKTON ACCENT Y312 N3 BECKTON ACCENT U777 C2
BKT LARKEISA S055 NB

HALFMANN LANA AC G556

BECKTON LANA U456 CT BECKTON CLIFFTOP T3 N800
BECKTON LANA R254 JC

Individual Data	
act. BW	62
SC	39
Frame	Mod

CED	BW	WW	ADG	YW	MM	HPG	CEM	STY	MRB	REA	ProS	HB	GM
18	-6.5	51	.24	90	27	11	8	15	.88	.07	124	55	69
3%	1%	81%	39%	65%	34%	54%	26%	59%	1%	63%	11%	53%	5%
Age of Dam: 2		Dam Weight: 796		dMPPA: 100									

Not many bulls predict more live calves and more PRIME carcasses, but then again not many bulls rank in the top 1% for low birthweight and marbling, or package a 90 BW ratio with 112 ADG and 155 IMF ratios.

32

HALFMANN FRONTIER LK J146

02-06-2021 | GKH : J146 | 1A (100%) | #4440247

BROWN ORACLE B112 BROWN REVELATION P7021
BROWN MS P707 Y6648

HALFMANN FRONTIER SE G475

BECKTON SERENA Z564 N BECKTON NEBULA J R475
BECKTON SERENA W265 E

BROWN SYNERGY X7838 BECKTON NEBULA P P707
CBAR BROWNABIGRCE T714

HALFMANN LARKEISA SY G415

HALFMANN LARKEISA HG E729 BIEBER H HUGHES W109
BECKTON LARKEISA X094 H

Individual Data	
act. BW	58
SC	35
Frame	Mod

CED	BW	WW	ADG	YW	MM	HPG	CEM	STY	MRB	REA	ProS	HB	GM
16	-4.4	59	.28	104	27	12	9	15	.63	.30	124	53	71
9%	11%	56%	14%	33%	36%	31%	11%	53%	12%	17%	11%	57%	4%
Age of Dam: 2		Dam Weight: 1025		dMPPA: 99									



J146 is a calving ease specialist with lots more going for him! He beats the top 5% for GridMaster, has triple-digit growth, plus 11 traits in the top 1/3 of the breed. His young dam is off to a great start with a 354 day calving interval.

SOUND, ATHLETIC & READY FOR SERVICE



Halfmann Sierra NC C260 - Dam of Lot 33



Lot 34

33 HALFMANN BRUNSWICK SI J127

02-03-2021 | CFH: J127 | 1A (100%) | #4440609

FEDDES SILVER BOW B226 BROWN JYJ REDEMPTION Y1334
FEDDES LAKINA Y17

FEDDES BRUNSWICK D202
FEDDES LARKABU X21 FEDDES BIG SKY R9
FEDDES LARKABU 827

LSF NIGHT CALVER 9921W MESSMER PACKER S008
LSF DELLA P4078 U8051

HALFMANN SIERRA NC C260
HALFMANN SIERRA SY A857 BROWN SYNERGY X7838
HALFMANN SIERRA NB X467

Individual Data	
act BW	ET
SC	37.5
Frame	Mod

CED	BW	WW	ADG	YW	MM	HPG	CEM	STY	MRB	REA	ProS	HB	GM
14	-2.8	69	.30	117	30	16	8	17	.53	.41	132	73	59
31%	32%	19%	8%	12%	12%	4%	29%	36%	24%	7%	6%	19%	12%

Age of Dam: 7 | Dam Weight: ET | dMPPA: 110

This Brunswick son is a flush-mate to lots 4 & 5, and maternal brother to lot 14. He has 11 traits in the top 1/3 of the breed and beats the top 20% for all Red Angus profitability indices.

34 HALFMANN BRUNSWICK SM J141

02-05-2021 | GKH: J141 | 1A (100%) | #4440167

FEDDES SILVER BOW B226 BROWN JYJ REDEMPTION Y1334
FEDDES LAKINA Y17

FEDDES BRUNSWICK D202
FEDDES LARKABU X21 FEDDES BIG SKY R9
FEDDES LARKABU 827

BECKTON NEBULA P P707 BECKTON NEBULA M045
BECKTON LANA M809 EP

HALFMANN SANDMAN NB Z708
HALFMANN SANDMAN M601 HALFMANN MARATHN M314
HALFMANN SHRAPNEL J228

Individual Data	
act BW	65
SC	35
Frame	Mod

CED	BW	WW	ADG	YW	MM	HPG	CEM	STY	MRB	REA	ProS	HB	GM
17	-4.2	58	.26	99	26	13	8	16	.54	.39	101	55	46
6%	12%	59%	28%	44%	43%	28%	35%	40%	23%	8%	37%	53%	32%

Age of Dam: 10 | Dam Weight: 1300 | dMPPA: 95

This bull's 10-yr-old dam maintains a 365 day calving interval - hard to beat for fertility and longevity.

35 HALFMANN MERLIN IN J009

01-04-2021 | GKH: J009 | 1A (100%) | #4440233

LJC MERLIN T179 LJC MISSION STATEMENT P27
BUF CRK REDPRIDE N179

WFL MERLIN 018A
WFL COMMITMENT 042Y BROWN COMMITMENT S7206
WFL JEWELMAKER 9024

RHF-RHR 190A TENX 49D REDHILL TEN X 104U 190A
REDHILL 151Y AMBER 134B

HALFMANN INDIGO TX G439
HALFMANN INDIGO NB B103 BECKTON NEBULA U031 D3
BECKTON INDIGO S538 LO

Individual Data	
act BW	58
SC	34.5
Frame	Mod +

CED	BW	WW	ADG	YW	MM	HPG	CEM	STY	MRB	REA	ProS	HB	GM
18	-6.5	63	.26	104	31	12	9	7	.53	.02	76	20	56
3%	1%	42%	26%	34%	8%	37%	14%	99%	24%	74%	78%	97%	16%

Age of Dam: 3 | Dam Weight: 884 | dMPPA: 97

36 HALFMANN DISCIPLINE CF J064

01-22-2021 | CTH: J064 | 1A (100%) | #4440409

3SCC DOMAIN A163 BECKTON DOMINOR T122 Z1
3SCC EUCLA X723

SCHULER DISCIPLINE 8506F
SOR DCHSS ENDRNCE 4213B SCHULER ENDURANCE 2101Z
SOR DUCHESS NK-9048W 2675Z

BECKTON ACCENT Y312 N3 BECKTON ACCENT U777 C2
BKT LARKEISA S055 NB

HALFMANN CHIEF AC F092
HALFMANN CHIEF NE C257 BECKTON NEW ERA Y194
HALFMANN CHIEF WR Y591

Individual Data	
act BW	65
SC	36.5
Frame	Mod

CED	BW	WW	ADG	YW	MM	HPG	CEM	STY	MRB	REA	ProS	HB	GM
15	-3.7	61	.26	104	29	13	6	17	.38	.11	107	61	46
18%	18%	46%	24%	35%	16%	27%	74%	30%	57%	53%	28%	40%	31%

Age of Dam: 4 | Dam Weight: 902 | dMPPA: 101

J064's dam maintains a 371 day calving interval and has produced three calves from three straws of semen - bred first service every year.

37

HALFMANN DISCIPLINE SA J123

02-02-2021 | GKH: J123 | 1A (100%) | #4440311

3SCC DOMAIN A163 BECKTON DOMINOR T122 Z1
3SCC EUCLA X723

SCHULER DISCIPLINE 8506F

SOR DCHSS ENDRNCE 4213B SCHULER ENDURANCE 2101Z
SOR DUCHESS NK-9048W 2675Z

HALFMANN DIVERGENT C249 LSF TAKEOVER 9943W
BECKTON EOLAU101 NB

HALFMANN SANDY DI E753

HALFMANN SANDY W418 LJC MISSION STATEMNT P27
HALFMN SANDMAN D502

Individual Data	
act. BW	88
SC	37.5
Frame	Mod +

CED	BW	WW	ADG	YW	MM	HPG	CEM	STY	MRB	REA	ProS	HB	GM
13	-2.4	63	.27	106	27	12	6	18	.49	.30	105	58	48
41%	39%	40%	20%	30%	33%	40%	76%	17%	31%	17%	30%	47%	28%
Age of Dam: 5		Dam Weight: 1145		dMPPA: 97									

If you want to improve Gain and Grade, check out this Discipline son who earned ratios of 113 ADG, 113 IMF and 111 REA.



38

HALFMANN DISCIPLINE RO J098

01-28-2021 | CFH: J098 | 1A (100%) | #4440493

3SCC DOMAIN A163 BECKTON DOMINOR T122 Z1
3SCC EUCLA X723

SCHULER DISCIPLINE 8506F

SOR DCHSS ENDRNCE 4213B SCHULER ENDURANCE 2101Z
SOR DUCHESS NK-9048W 2675Z

HALFMANN NEBULA AQ Y597 BECKTON NEBULA P P707
HALFMANN AQUILA U391

HALFMANN ROSE NB B126

BECKTON ROSE X770 N BECKTON NEBULA G S237
BECKTON ROSE S307 LO

Individual Data	
act. BW	77
SC	37.5
Frame	Mod +

CED	BW	WW	ADG	YW	MM	HPG	CEM	STY	MRB	REA	ProS	HB	GM
14	-3.7	62	.27	105	31	13	7	19	.40	.05	113	70	43
28%	18%	42%	22%	32%	9%	26%	60%	8%	52%	67%	21%	24%	37%
Age of Dam: 8		Dam Weight: 1175		dMPPA: 107									

Another strong performing Discipline son whose 8-year-old dam is one of our best, with a 365 day calving interval and average progeny ratios of 108 weaning and 107 yearling.

40

HALFMANN BRUNSWICK LA J051

01-18-2021 | GKH: J051 | 1A (100%) | #4440357

FEDDES SILVER BOW B226 BROWN JYJ REDEMPTION Y1334
FEDDES LAKINA Y17

FEDDES BRUNSWICK D202

FEDDES LARKABU X21 FEDDES BIG SKY R9
FEDDES LARKABU 827

MUSHRUSH LUNESTA A007 MUSHRUSH LUNSTA MD Y097
MUSHRUSH CANDICE X212

BECKTON LANA C240 L

BECKTON LANAA651 L BECKTON LANCER T371 H4
BECKTON LANA T556 CQ

Individual Data	
act. BW	70
SC	34
Frame	Mod

CED	BW	WW	ADG	YW	MM	HPG	CEM	STY	MRB	REA	ProS	HB	GM
17	-3.7	62	.23	100	24	9	8	18	.57	.43	118	68	51
6%	18%	43%	45%	44%	58%	84%	31%	17%	18%	6%	15%	27%	23%
Age of Dam: 7		Dam Weight: 1130		dMPPA: 95									

39

HALFMANN MERLIN FL J004

01-01-2021 | GKH: J004 | 1A (100%) | #4440183

LJC MERLIN T179 LJC MISSION STATEMENT P27
BUF CRK REDPRIDE N179

WFL MERLIN 018A

WFL COMMITMENT 042Y BROWN COMMITMENT S7206
WFL JEWELMAKER 9024

BECKTON ACCENT Y312 N3 BECKTON ACCENT U777 C2
BKT LARKEISA S055 NB

HALFMANN FLOWER AC G578

HALFMANN FLOWER NE B062 BECKTON NEW ERA Y194
HALFMANN DESTINY T351

Individual Data	
act. BW	55
SC	37.5
Frame	Mod

CED	BW	WW	ADG	YW	MM	HPG	CEM	STY	MRB	REA	ProS	HB	GM
17	-5.7	67	.22	102	33	12	7	11	.43	.26	70	35	35
6%	3%	27%	54%	38%	2%	41%	50%	91%	44%	23%	85%	87%	54%
Age of Dam: 3		Dam Weight: 864		dMPPA: 102									

41

HALFMANN BRUNSWICK GR J165

02-12-2021 | CTH: J165 | 1A (100%) | #4440431

FEDDES SILVER BOW B226 BROWN JYJ REDEMPTION Y1334
FEDDES LAKINA Y17

FEDDES BRUNSWICK D202

FEDDES LARKABU X21 FEDDES BIG SKY R9
FEDDES LARKABU 827

BECKTON CLIFFTOP W692 E3 BKT CLIFFTOP TP R288
BECKTON LYDIA S274 EP

HALFMANN GRANDE CT D553

HALFMANN GRANDE HU A896 HALFMAN HUSTLER X542
HALFMANN GRANDE I550

Individual Data	
act. BW	94
SC	34
Frame	Mod

CED	BW	WW	ADG	YW	MM	HPG	CEM	STY	MRB	REA	ProS	HB	GM
11	-0.5	66	.26	107	26	9	4	15	.50	.56	73	39	34
76%	76%	30%	27%	28%	47%	89%	92%	53%	29%	2%	81%	81%	57%
Age of Dam: 6		Dam Weight: 1085		dMPPA: 100									

If you want to add pounds, thickness and fleshing ability, consider packaging up a set of these Brunswick sons like J165. He's got extra shape and substance and powered through his weigh dates earning ratios of 104 ww, 106 yw and 109 ADG.

MULTI-TRAIT SPECIALISTS

42

HALFMANN BRUNSWICK RO J202

02-21-2021 | GKH: J202 | 1A (100%) | #4440365

FEDDES SILVER BOW B226 BROWN JYJ REDEMPTION Y1334
FEDDES LAKINA Y17

FEDDES BRUNSWICK D202

FEDDES LARKABU X21 FEDDES BIG SKY R9
FEDDES LARKABU 827

BROWN SYNERGY X7838 BECKTON NEBULA P P707
CBAR BROWNABIGRCE T714

HALFMANN ROSE SY B094

BECKTON ROSE P376 JO BECKTON JULIO L233
BECKTON ROSE J565 CO

Individual Data	
act. BW	95
SC	38
Frame	Mod +

CED	BW	WW	ADG	YW	MM	HPG	CEM	STY	MRB	REA	ProS	HB	GM
10	0.0	69	.31	119	27	13	5	19	.65	.43	129	70	60
87%	83%	20%	5%	10%	34%	17%	88%	8%	10%	6%	7%	24%	12%

Age of Dam: 8 | Dam Weight: 1175 | dMPPA: 103

A powerfully made Brunswick son that was one of our top gaining bulls earning a 125 ADG ratio. Study his EPD profile, J202 combines pay weight, quality grade, muscularity and cow herd fertility and longevity.

44

HALFMANN BOURNE FL J042

01-12-2021 | GKH: J042 | 1A (100%) | #4440185

5L ADVANTAGE 3267-221Y BUF CRK THE RIGHT KIND U199
5L ADINA 195-3267

5L BOURNE 117-48A

5L ROXIE 854-117 5L SIGNATURE 5615
XXX ROXIE 854 MR

BBROWN ORACLE B112 BROWN REVELATION P7021
BROWN MS P707 Y6648

HALFMANN FLOWER OR G576

HALFMANN FLOWER NE B062 BECKTON NEW ERA Y194
HALFMANN DESTINY T351

Individual Data	
act. BW	65
SC	37
Frame	Mod

CED	BW	WW	ADG	YW	MM	HPG	CEM	STY	MRB	REA	ProS	HB	GM
16	-4.4	69	.28	113	28	17	7	12	.66	.29	108	47	62
14%	11%	20%	17%	17%	21%	1%	48%	84%	9%	18%	26%	69%	10%

Age of Dam: 3 | Dam Weight: 1260 | dMPPA: 97

This bull's dam, G576 is a full sister to the high selling bull from our past two sales, and a full sister to this year's lot 9 bull and to the females selling as Lots 171, 173 and 174.

43

HALFMANN FRONTIER MT J180

02-15-2021 | GKH: J180 | 1A (100%) | #4440223

BROWN ORACLE B112 BROWN REVELATION P7021
BROWN MS P707 Y6648

HALFMANN FRONTIER SE G475

BECKTON SERENA Z564 N BECKTON NEBULA J R475
BECKTON SERENA W265 E

RHF-RHR 190A TENX 49D REDHILL TEN X 104U 190A
REDHILL 151Y AMBER 134B

HALFMANN MATTIE TX G461

HALFMANN MATTIE NB C354 HALFMAN NEBULA A838
HALFMANN MATTIE MS Y621

Individual Data	
act. BW	68
SC	39
Frame	Mod

CED	BW	WW	ADG	YW	MM	HPG	CEM	STY	MRB	REA	ProS	HB	GM
16	-3.9	61	.28	106	29	11	8	10	.59	.16	85	22	63
10%	16%	49%	14%	29%	15%	58%	23%	95%	16%	42%	63%	96%	9%

Age of Dam: 3 | Dam Weight: 914 | dMPPA: 102

45

HALFMANN PROFITMAKER SA J014

01-05-2021 | GKH: J014 | 1A (100%) | #4440215

WFL MERLIN 018A LJC MERLIN T179
WFL COMMITMENT 042Y

WFL PROFITMAKER E7030

WFL PROSPECT LSF PROSPECT 2035Z
WFL HOBO 140Z

B5L BOURNE 117-48A 5L ADVANTAGE 3267-221Y
5L ROXIE 854-117

HALFMANN SANDY BO G477

HALFMANN SANDY FAA802 BUFCRK FINAL ANSWR W004
HALFMANN SANDY NB X484

Individual Data	
act. BW	62
SC	38
Frame	Mod

CED	BW	WW	ADG	YW	MM	HPG	CEM	STY	MRB	REA	ProS	HB	GM
17	-5.5	63	.22	99	31	14	8	15	.46	.22	107	64	42
6%	4%	39%	52%	45%	9%	9%	34%	55%	37%	30%	28%	33%	38%

Age of Dam: 3 | Dam Weight: 1085 | dMPPA: 97

Elite calving ease bull whose very fertile 3-yr-old dam has weaned two calves from two straws of semen.



46

HALFMANN PROFITMAKER IN J039

01-12-2021 | GKH: J039 | 1A (100%) | #4440259

WFL MERLIN 018A

LJC MERLIN T179
WFL COMMITMENT 042Y

WFL PROFITMAKER E7030

WFL PROSPECT

LSF PROSPECT 2035Z
WFL HOBO 140Z

BROWN SYNERGY X7838

BECKTON NEBULA P P707
CBAR.BROWNABIGRCE T714

HALFMANN INDIGO SY F295

BECKTON INDIGO U764 NB

BECKTON NEBULA E P084
BECKTON INDIGO K331 CO

Individual Data

act. BW 73

SC 36.5

Frame Mod +

CED	BW	WW	ADG	YW	MM	HPG	CEM	STY	MRB	REA	ProS	HB	GM
19	-6.5	59	.21	92	34	11	10	17	.51	-.02	113	78	35
1%	1%	55%	64%	60%	1%	47%	5%	35%	28%	81%	21%	13%	55%

Age of Dam: 4 | Dam Weight: 1255 | dMPPA: 103

Best 1% Calving Ease son of ProfitMaker that really presses the scales down earning ratios of 112 weaning and 105 yearling.



Lot 46

47

HALFMANN PROFITMAKER TM J011

01-05-2021 | GKH: J011 | 1A (100%) | #4440209

WFL MERLIN 018A

LJC MERLIN T179
WFL COMMITMENT 042Y

WFL PROFITMAKER E7030

WFL PROSPECT

LSF PROSPECT 2035Z
WFL HOBO 140Z

RHF-RHR 190A TENX 49D

REDHILL TEN X 104U 190A
REDHILL 151Y AMBER 134B

HALFMANN TAMARA TX G490

HALFMANN TAMARA NB B045

BECKTON NEBULA P P707
BECKTON TAMARA U011 LO

Individual Data

act. BW 70

SC 36

Frame Mod

CED	BW	WW	ADG	YW	MM	HPG	CEM	STY	MRB	REA	ProS	HB	GM
17	-4.7	57	.23	94	32	12	9	10	.39	.11	79	36	43
7%	8%	65%	45%	57%	4%	37%	21%	93%	54%	53%	74%	86%	37%

Age of Dam: 3 | Dam Weight: 850 | dMPPA: 100

If you have plenty of heifers to breed and you need to keep replacements, consider packaging up a set of half-brothers by ProfitMaker. You'll get breed leading calving ease with excellent cow herd building traits.



Lot 47

48

HALFMANN BOURNE FREE AL J133

02-04-2021 | CFH: J133 | 1A (100%) | #4440511

5L ULTIMATUM 1893-03C

5L BOURNE 117-48A
5L PRETTY GUN 1300-1893

5L BOURNE FREE 1345-83E

5L ADINA 2209-1345

5L CRAFTSMAN 1134-150X
5L ADINA 560-2209

BECKTON NEBULA P P707

BECKTON NEBULA M045
BECKTON LANA M809 EP

HALFMANN ALEXIS NB Y602

HALFMANN MISS ALEXIS

HALFMANN SHRAPNL J801
HLFMN CHIEF C503

Individual Data

act. BW ET

SC 40

Frame L-

CED	BW	WW	ADG	YW	MM	HPG	CEM	STY	MRB	REA	ProS	HB	GM
11	-0.7	71	.27	114	31	13	5	20	.51	-.02	103	77	27
69%	72%	14%	22%	16%	6%	23%	86%	5%	28%	81%	33%	14%	73%

Age of Dam: 11 | Dam Weight: ET | dMPPA: 110

ROBERTSON LIVESTOCK

Donnie Robertson

Certified Ultrasound Technician

Registered, Commercial & Feedlot

4661 PR 4055 • Normangee, TX 77871

Cell: 936.581.1844 • Email: crober86@aol.com

Red Angus EPDs have utilized Ultrasound data for over 20 years to identify variation in marbling, ribeye area and backfat. At Halfmann Red Angus we continue to invest in Robertson Livestock for the collection of this important data so that our customers can make the best informed bull selection decisions.

49

HALFMANN BOURNE FREE AL J145

02-06-2021 | CFH: J145 | 1A (100%) | #4440465

5L ULTIMATUM 1893-03C

5L BOURNE 117-48A

5L PRETTY GUN 1300-1893

5L BOURNE FREE 1345-83E

5L ADINA 2209-1345

5L CRAFTSMAN 1134-150X
5L ADINA 560-2209

BECKTON NEBULA P P707

BECKTON NEBULA M045

BECKTON LANAM809 EP

HALFMANN ALEXIS NB Y602

HALFMANN MISS ALEXIS

HALFMANN SHRAPNL J801
HLFMN CHIEF C503

Individual Data	
act. BW	ET
SC	35.5
Frame	Mod +

CED	BW	WW	ADG	YW	MM	HPG	CEM	STY	MRB	REA	ProS	HB	GM
11	-1.2	68	.22	103	31	14	5	19	.55	.16	100	71	30
79%	63%	24%	53%	36%	6%	14%	91%	8%	21%	42%	38%	22%	66%
Age of Dam: 11		Dam Weight: ET			dMPPA: 110								

Full-brother to the Bourne Free son that just sold as Lot 48. Improving uniformity is one of the fastest ways to increase calf crop value. Consider owning this pair of full brothers and turning them out on about 50 of your best 2-year-olds

50

HALFMANN ORACLE BR J085

01-25-2021 | GKH: J085 | 1A (100%) | #4440285

BROWN REVELATION P7021

BFCK CHEROKEE CNYN 4912

BROWN MS VICILA M7799

BROWN ORACLE B112

BROWN MS P707 Y6648

BECKTON NEBULA P P707
BROWN MS JULIAN W6579

LSF NIGHT CALVER 9921W

MESSMER PACKER S008

LSF DELLA P4078 U8051

HALFMANN BREE NC F045

HALFMANN BREE SY 142D

HALFMANN SYNERGY MN A
DAMAR Y121 BREE A142

Individual Data	
act. BW	78
SC	37.5
Frame	Mod +

CED	BW	WW	ADG	YW	MM	HPG	CEM	STY	MRB	REA	ProS	HB	GM
13	-3.1	63	.25	104	27	12	9	15	.68	.49	135	57	78
40%	26%	39%	30%	34%	30%	44%	20%	63%	8%	4%	5%	48%	2%
Age of Dam: 4		Dam Weight: 1060			dMPPA: 101								

You'll find Night Calver as the maternal grandsire of many of our front-end bulls, and J085 is no different. His Night Calver dam has earned average progeny ratios of: 102 WW, 104 YW, 105 IMF and 105 REA



John Stipes
Outside Sales Representative
214-435-6051
john.stipes@animalhealthinternational.com
animalhealthinternational.com



51 BECKTON LIKABLE J919 A5

05-11-2021 | BSF : J919 | 1A (100%) | #4506857

BECKTON LIKABLE Y124 L3 BECKTON LIKABLE U130 L2
BKT PINE MARIE S802 LO

BECKTON LIKABLE E391 N4

BECKTON LANA X466 N BECKTON NEBULA T398 V3
BECKTON LANA T226 NB

BECKTON ACCENT A175 O3 BECKTON ACCENT W180 C2
BECKTON LANA R214 RA

BECKTON JANE E340 A

BECKTON JANE B220 L BECKTON LEGEND S670
BECKTON JANE P410 NP

Individual Data	
act. BW	75
SC	33
Frame	Mod

CED	BW	WW	ADG	YW	MM	HPG	CEM	STY	MRB	REA	ProS	HB	GM
13	-2.1	67	.21	100	29	12	7	22	.33	.02	107	91	16
41%	45%	25%	64%	42%	17%	31%	62%	1%	70%	74%	28%	3%	89%

Age of Dam: 5 | Dam Weight: 980 | dMPPA: 108

This Likeable E391 ranks amongst the breed's elite for cow herd building traits as evidenced by his top 3% HerdBuilder and Stayability. His dam maintains average progeny ratios of 112 weaning and 109 yearling.

53 BSF CARDINAL J684 A2

04-09-2021 | BSF : J684 | 1B (99.9%) | #4506937

TR DOUBLE EAGLE ZT220 TR RICARDO DOS
BECKTON LANA U182 JC

BECKTON CARDINAL E673 L

BECKTON LARKABA A911 L BECKTON LEGEND U331 E2
BECKTON LARKABA T418 WA

BECKTON ACCENT W180 C2 BECKTON CODY K1 P014
BECKTON CHRISTY R046 CQ

BSF LANETTE F260 A

BSF LANETTE Y054 J BECKTON JULIAN W743 H5
BSF LANETTE W106 N

Individual Data	
act. BW	64
SC	37
Frame	S+

CED	BW	WW	ADG	YW	MM	HPG	CEM	STY	MRB	REA	ProS	HB	GM
18	-4.4	68	.25	108	29	14	8	21	.55	.24	145	89	56
2%	11%	23%	32%	26%	17%	9%	37%	3%	21%	26%	2%	4%	16%

Age of Dam: 4 | Dam Weight: 864 | dMPPA: 107

This bull checks all the boxes: Sleep-all-night calving ease, elite cow herd building traits, triple-digit growth and quality grade, backed by a 129 IMF ratio. His 107 MPPA dam maintains a 367 day calving interval.

54 BECKTON ACCENT J389 L5

03-21-2021 | BKT : J389 | 1A (100%) | #4505495

BECKTON ACCENT Y260 L3 BECKTON ACCENT W180 C2
BECKTON LANA W463 L

BECKTON ACCENT D326 N4

BECKTON LYDIA S069 NB BECKTON NEBULA P P707
BECKTON LYDIA P583 WR

MUSHRUSH LUNESTAA007 MUSHRUSH LUNSTAMD Y097
MUSHRUSH CANDICE X212

BECKTON SIERRA C324 L

BECKTON SIERRA A245 L BECKTON LIKABLE Y124 L3
BECKTON SIERRA Y188 N

Individual Data	
act. BW	76
SC	37
Frame	Mod-

CED	BW	WW	ADG	YW	MM	HPG	CEM	STY	MRB	REA	ProS	HB	GM
13	-2.8	62	.24	99	30	11	5	21	.49	-.07	112	77	34
41%	32%	45%	43%	45%	13%	61%	91%	2%	31%	89%	22%	13%	57%

Age of Dam: 7 | Dam Weight: 1066 | dMPPA: 103

52 BECKTON ACCENT J358 N5

03-20-2021 | BSF : J358 | 1A (100%) | #4507013

BECKTON ACCENT Y260 L3 BECKTON ACCENT W180 C2
BECKTON LANA W463 L

BECKTON ACCENT D326 N4

BECKTON LYDIA S069 NB L=BECKTON NEBULA P P707
BECKTON LYDIA P583 WR

BECKTON NEBULA X603 J4 BECKTON NEBULA T398 V3
BECKTON FIREFLY T003 JC

BECKTON ENCINO F751 N

BECKTON ENCINO A442 J BECKTON JULIAN W743 H5
BECKTON ENCINO X075 C

Individual Data	
act. BW	59
SC	38
Frame	S+

CED	BW	WW	ADG	YW	MM	HPG	CEM	STY	MRB	REA	ProS	HB	GM
15	-3.3	63	.27	107	28	14	5	20	.45	-.03	116	78	38
20%	24%	39%	19%	28%	25%	10%	85%	6%	40%	83%	18%	13%	48%

Age of Dam: 4 | Dam Weight: 934 | dMPPA: 105

J358 exhibits a ideal growth curve: 7% lighter at birth, 6% heavier at weaning, 10% heavier at yearling, and 16% faster gaining post-weaning. He comes by this honestly, his dam has an average progeny ratios of: 95 birth, 109 weaning and 117 yearling.



ELITE HERDBUILDERS FOR MAKING



55 **BECKTON NEBULA J307 E2**
 03-18-2021 | BSF: J307 | 1A (100%) | #4506723

BECKTON NEBULA E P084 BECKTON NEBULA M045
 BKT PINE MARIE M119 EP

BECKTON NEBULA EN S347
 BECKTON EOLA P530 NB BECKTON NEBULA M045
 BECKTON EOLA M663 EP

BECKTON EPIC X464 L5 BECKTON EPIC K6 S569
 BECKTON LANAM393 LN

BECKTON MARTA C679 E
 BECKTON MARTA X010 N BECKTON NEBULA U031 D3
 BECKTON MARTA U079 NB

Individual Data	
act. BW	62
SC	40
Frame	Mod

CED	BW	WW	ADG	YW	MM	HPG	CEM	STY	MRB	REA	ProS	HB	GM
18	-5.9	49	.15	73	36	13	9	18	.48	-.36	115	85	30
3%	3%	85%	90%	88%	1%	23%	14%	18%	33%	99%	18%	6%	66%

Age of Dam: 7 | Dam Weight: 1006 | dMPPA: 101

This bulls EPD tabulation predicts more live calves, more pregnant heifers, lower cow herd feed costs, and highly fertile cows built to last. This bull can be used on heifers, then rolled into the cow herd, either way, keep all the daughters.



56 **BECKTON ROOSEVELT J594 L3**
 04-01-2021 | BKT: J594 | 1A (100%) | #4505355

BIEBER ROOSEVELT W384 BIEBER ROUGH RIDER 10712
 BIEBER SHEBA 9602

BECKTON ROOSEVELT D305 C2
 BECKTON LANA W277 A BECKTON CODY K1 P014
 BECKTON LANA N869 LO

BECKTON LEGEND S670 BECKTON LANCER F442 T
 BECKTON KIT F468 JL

BECKTON FREYJA A425 L
 BECKTON FREYJA U464 JC BECKTON JUSTICE C1 R483
 BECKTON FREYJA M659 WR

Individual Data	
act. BW	84
SC	36
Frame	Mod +

CED	BW	WW	ADG	YW	MM	HPG	CEM	STY	MRB	REA	ProS	HB	GM
13	-0.9	55	.17	81	25	14	6	19	.20	.04	102	92	10
50%	68%	72%	85%	80%	50%	10%	66%	7%	94%	69%	36%	3%	94%

Age of Dam: 9 | Dam Weight: 1068 | dMPPA: 97

You'll want to keep all the daughters of this outcross cow herd building sire. His elite HereBuilder index is supported by superior predictions for Stayability, Heifer Pregnancy, and low maintenance energy requirements.



57 **BECKTON HERITAGE J748 N6**
 04-17-2021 | BKT: J748 | 1A (100%) | #4506379

BECKTON HERITAGE B612 J4 BECKTON HERITAGE X403 L3
 BECKTON LANA N291 JC

BECKTON HERITAGE F615 L5
 BECKTON MONA X022 L BECKTON LIKABLE U130 L2
 BECKTON MONA U584 CD

BECKTON NEBULA T398 V3 BECKTON NEBULA L P093
 BECKTON MINERVA J615 VG

BECKTON EMERA W092 N
 BECKTON EMERA T343 EP BECKTON EPIC K3 M606
 BECKTON EMERA L405 WR

Individual Data	
act. BW	67
SC	33
Frame	Mod

CED	BW	WW	ADG	YW	MM	HPG	CEM	STY	MRB	REA	ProS	HB	GM
14	-4.5	51	.18	80	28	11	6	20	.35	.00	118	89	29
34%	10%	80%	80%	81%	26%	55%	74%	3%	65%	78%	16%	4%	68%

Age of Dam: 13 | Dam Weight: 840 | dMPPA: 105

This bull's 3% Stayability and 4% HerdBuilder index comes as no surprise. He was raised by a 12-year-old dam with a 105 average progeny weaning ratio.

58 BECKTON ACCENT J433 A5

03-23-2021 | BKT : J433 | 1A (100%) | #4506499

BECKTON ACCENT Y260 L3	BECKTON ACCENT W180 C2 BECKTON LANA W463 L
BECKTON ACCENT D326 N4	
BECKTON LYDIA S069 NB	BECKTON NEBULA P P707 BECKTON LYDIA P583 WR
BECKTON ACCENT W180 C2	BECKTON CODY K1 P014 BECKTON CHRISTY R046 CQ
BECKTON LANA Z916 A	
BECKTON LANA N664 JL	BECKTON JULIAN G1 J526 BECKTON LANA H533 LN

Individual Data	
act. BW	73
SC	37
Frame	Mod+

CED	BW	WW	ADG	YW	MM	HPG	CEM	STY	MRB	REA	ProS	HB	GM
14	-2.7	55	.17	83	24	13	4	23	.45	-.13	120	102	18
37%	33%	70%	82%	77%	61%	28%	94%	1%	40%	94%	14%	1%	87%
Age of Dam: 10		Dam Weight: 1158		dMPPA: 103									

This may be the highest HerdBuilder and Stayability individual in the sale. His 10-year-old dam maintains a 370 day calving interval and a 107 average progeny weaning wt ratio.

59 BECKTON ROOSEVELT J716 A3

04-13-2021 | BSF : J716 | 1A (100%) | #4506849

BIEBER ROOSEVELT W384	BIEBER ROUGH RIDER 10712 BIEBER SHEBA 9602
BECKTON ROOSEVELT D305 C2	
BECKTON LANA W277 A	BECKTON CODY K1 P014 BECKTON LANA N869 LO
BECKTON ACCENT A175 O3	BECKTON ACCENT W180 C2 BECKTON LANA R214 RA
BECKTON LANA E218 A	
BECKTON LANA Z832 N	BECKTON NEBULA T269 E2 BECKTON LANA W113 N

Individual Data	
act. BW	64
SC	34
Frame	S+

CED	BW	WW	ADG	YW	MM	HPG	CEM	STY	MRB	REA	ProS	HB	GM
16	-3.8	54	.19	85	27	13	8	19	.27	-.08	95	85	10
12%	17%	74%	72%	75%	32%	27%	24%	11%	84%	90%	47%	6%	95%
Age of Dam: 5		Dam Weight: 1078		dMPPA: 99									

Here's a calving ease and cow herd building specialist that comes with an excellent performance record - earning ratios of: 103 weaning, 107 yearling.

60 WCRA ACCENT J179

03-10-2021 | WCRA : J179 | 1A (100%) | #4522923

BECKTON CODY K1 P014	BECKTON CODY KH M390 BECKTON ROSE M126 WR
BECKTON ACCENT W180 C2	
BECKTON CHRISTY R046 CQ	BECKTON CHEROKEE N N479 BECKTON CHRISTY N740 HR
BECKTON JULIAN A434 N6	BECKTON JULIAN X465 J5 BECKTON LAKME T689 NX
WCRA INDIGO F130 J	
WCRA INDIGO C 105 C	HXC CONQUEST 4405P BECKTON INDIGO A143 N

Individual Data	
act. BW	77
SC	36.5
Frame	Mod-

CED	BW	WW	ADG	YW	MM	HPG	CEM	STY	MRB	REA	ProS	HB	GM
15	-4.0	53	.18	83	24	12	7	22	.45	-.23	136	106	30
16%	14%	75%	78%	78%	65%	30%	44%	1%	40%	99%	5%	1%	67%
Age of Dam: 4		Dam Weight:		dMPPA: 95									

Another 1% HerdBuilder, whose Julian x Conquest bred dam maintains a 360 day calving interval.

61 BECKTON DOMINOR J950 N9

05-21-2021 | BSF : J950 | 1A (100%) | #4506705

BECKTON DOMINOR A378 W7	BECKTON DOMINOR Y005 V6 BECKTON LANA Y541 W
BECKTON DOMINOR F263 N8	
BECKTON LARKABA W272 N	BECKTON NEBULA EN S347 BECKTON LARKABA N643 HR
BECKTON NEW ERA Y194	BECKTON NEBULA P P707 BKT LARKEISA T310 JC
BECKTON BARMAID C194 N	
BECKTON BARMAID X654 N	BECKTON NEBULA T398 V3 BECKTON BARMAID S758 DM

Individual Data	
act. BW	78
SC	35
Frame	Mod+

CED	BW	WW	ADG	YW	MM	HPG	CEM	STY	MRB	REA	ProS	HB	GM
15	-2.1	60	.24	98	31	13	6	20	.43	.11	134	87	48
16%	45%	52%	44%	49%	8%	21%	66%	3%	44%	53%	5%	5%	28%
Age of Dam: 7		Dam Weight: 1144		dMPPA: 104									

62 BECKTON ACCENT J929 B5

05-14-2021 | BKT : J929 | 1A (100%) | #4505635

BECKTON ACCENT Y260 L3	BECKTON ACCENT W180 C2 BECKTON LANA W463 L
BECKTON ACCENT D326 N4	
BECKTON LYDIA S069 NB	BECKTON NEBULA P P707 BECKTON LYDIA P583 WR
BIEBER H HUGHES W109	BASIN HOBO 0545 BASIN ROSE 06T0
BECKTON SERENA D480 B	
BECKTON SERENAA269 D	BECKTON DOMINOR Y005 V6 BECKTON SERENA Y044 E

Individual Data	
act. BW	92
SC	37
Frame	Mod-

CED	BW	WW	ADG	YW	MM	HPG	CEM	STY	MRB	REA	ProS	HB	GM
12	-1.0	71	.24	109	26	13	6	19	.43	.04	115	88	27
55%	67%	16%	38%	24%	46%	27%	79%	7%	44%	69%	18%	5%	72%
Age of Dam: 6		Dam Weight: 900		dMPPA: 100									

63 BECKTON HERITAGE J524 D6

03-28-2021 | BKT : J524 | 1A (100%) | #4506039

BECKTON HERITAGE B612 J4	BECKTON HERITAGE X403 L3 BECKTON LANA N291 JC
BECKTON HERITAGE F615 L5	
BECKTON MONA X022 L	BECKTON LIKABLE U130 L2 BECKTON MONA U584 CD
BECKTON DOMINOR D495 W8	BECKTON DOMINOR A378 W7 BECKTON ENCINO X642 W
BECKTON SUSAN F762 D	
BECKTON SUSAN D409 A	BECKTON ACCENT Y260 L3 BECKTON SUSAN Y223 A

Individual Data	
act. BW	63
SC	37
Frame	Mod-

CED	BW	WW	ADG	YW	MM	HPG	CEM	STY	MRB	REA	ProS	HB	GM
14	-3.7	58	.19	89	27	14	6	19	.44	.02	117	85	32
35%	18%	60%	72%	67%	33%	11%	79%	11%	42%	74%	17%	7%	62%
Age of Dam: 4		Dam Weight: 1084		dMPPA: 101									

These bulls that excel for HerdBuilder index predict to produce females that stay productive in the herd longer, require less feed to maintain their body weight and condition and harvest more pounds of calf per fixed feed resource.



64 BECKTON PRESIDENT J735 H2

04-16-2021 | BKT: J735 | 1A (100%) | #4505563

LSF SRR COMMANDER 5906C BROWN PREMIER X7876
LSF CRYSTAL X0414 Z2105

LSF SRR PRESIDENT 8177F
LSF SRR FLOMARIE 961 D6451 LSF NIGHT CALVER 9921W
SRR FLO-MARIE 961-150

BECKTON HERITAGE B612 J4 BECKTON HERITAGE X403 L3
BECKTON LANAN291 JC

BECKTON LANA D088 H
BECKTON LANA B526 L BECKTON LIKABLE U130 L2
BECKTON LANAY193 N

Individual Data												
act BW	70											
SC	34.5											
Frame	Mod-											

CED	BW	WW	ADG	YW	MM	HPG	CEM	STY	MRB	REA	ProS	HB	GM
14	-4.0	67	.21	101	25	13	9	18	.68	.18	141	92	50
25%	14%	25%	63%	42%	56%	26%	20%	15%	8%	39%	3%	3%	24%

Age of Dam: 6 | Dam Weight: 1034 | dMPPA: 102

This son of the \$100,000 LSF SRR President was one of the top gainers, posting an ADG ratio of 114. President is known to improve quality grade, so J735's single-digit rank for marbling comes as no surprise. His equally impressive HerdBuilder index results from his best 25% ranks for all the cow herd building traits.

65 BECKTON HERITAGE J817 A6

04-25-2021 | BKT: J817 | 1A (100%) | #4505881

BECKTON HERITAGE B612 J4 BECKTON HERITAGE X403 L3
BECKTON LANAN291 JC

BECKTON HERITAGE F615 L5
BECKTON MONA X022 L BECKTON LIKABLE U130 L2
BECKTON MONA U584 CD

BECKTON ACCENT W180 C2 BECKTON CODY K1 P014
BECKTON CHRISTY R046 CQ

BECKTON LARKEISA F132 A
BECKTON LARKEISA W687 N BECKTON NEBULA T398 V3
BKT LARKEISA T525 EP

Individual Data												
act BW	71											
SC	35.5											
Frame	Mod											

CED	BW	WW	ADG	YW	MM	HPG	CEM	STY	MRB	REA	ProS	HB	GM
14	-3.0	65	.20	96	27	13	6	19	.44	.08	115	85	30
28%	28%	33%	70%	51%	31%	26%	76%	8%	42%	60%	18%	6%	67%

Age of Dam: 4 | Dam Weight: 886 | dMPPA: 105

J817's Accent W180 dam is an incredibly productive female with average progeny ratios of 110 weaning and 109 yearling.



66 BSF ACCENT J958 L4

05-23-2021 | BSF: J958 | 1B (99.8%) | #4507193

BECKTON ACCENT W180 C2 BECKTON CODY K1 P014
BECKTON CHRISTY R046 CQ

BECKTON ACCENT E172 L3
BECKTON INDIGO Y406 L BECKTON LIKABLE U130 L2
BECKTON INDIGO R745 WR

BECKTON LIKABLE U130 L2 BECKTON LIKABLE S633
BECKTON KIT S478 LN

BSF HUSTELLE X278 L
BSF HUSTELLE U447 HH BECKTON HALFMINHUSTLER
BSF REGUS G191

Individual Data												
act BW	81											
SC	34.5											
Frame	Mod											

CED	BW	WW	ADG	YW	MM	HPG	CEM	STY	MRB	REA	ProS	HB	GM
12	-1.2	62	.20	94	27	13	5	22	.35	.12	123	104	19
66%	63%	43%	71%	57%	31%	18%	86%	1%	65%	51%	12%	1%	86%

Age of Dam: 12 | Dam Weight: 856 | dMPPA: 105

If you want cow herds built to last, don't overlook J958. His 12-year-old dam maintains a 378 day calving interval while earning a 106 average progeny weaning ratio. So his elite HerdBuilder status comes as no surprise.

67 BECKTON NEBULA J625 L10

04-04-2021 | BKT: J624 | 1A (100%) | #4506367

BECKTON NEBULA T398 V3 BECKTON NEBULA L P093
BECKTON MINERVA J615 VG

BECKTON NEBULA A773 L4
BECKTON MONA X022 L BECKTON LIKABLE U130 L2
BECKTON MONA U584 CD

BKT CLIFFTOP TP R288 BECKTON CLIFFTOP T C075
BECKTON CHRISTY K209 CO

BECKTON LANA T104 CT
BECKTON LANA R128 LS BECKTON LASER N602
BECKTON LANAN378 LN

Individual Data												
act BW	65											
SC	36.5											
Frame	S+											

CED	BW	WW	ADG	YW	MM	HPG	CEM	STY	MRB	REA	ProS	HB	GM
16	-4.5	49	.17	76	26	12	6	22	.21	-.08	101	88	13
14%	10%	85%	85%	86%	43%	41%	72%	1%	93%	90%	37%	5%	92%

Age of Dam: 15 | Dam Weight: 914 | dMPPA: 98



68

HALFMANN MERLIN SU J006

01-02-2021 | GKH : J006 | 1A (100%) | #4440235

LJC MERLIN T179

LJC MISSION STATEMENT P27
BUF CRK REDPRIDE N179

WFL MERLIN 018A

WFL COMMITMENT 042Y

BROWN COMMITMENT S7206
WFL JEWELMAKER 9024

BECKTON ACCENT Y312 N3

BECKTON ACCENT U777 C2
BKT LARKEISA S055 NB

HALFMANN SUPERIOR AC G438

HALFMANN SUPRIOR CC B026

RP SUPERIOR 1223
HALFMANN CHOCTAW CHIEF

Individual Data	
act. BW	56
SC	38.5
Frame	Mod +

CED	BW	WW	ADG	YW	MM	HPG	CEM	STY	MRB	REA	ProS	HB	GM
17	-6.0	59	.20	91	33	11	7	11	.39	.07	68	35	33
8%	2%	55%	68%	62%	3%	50%	44%	89%	54%	63%	87%	86%	61%
Age of Dam: 3			Dam Weight: 988			dMPPA: 95							

69

HALFMANN FRONTIER BA J203

02-21-2021 | GKH : J203 | 1A (100%) | #4440225

BROWN ORACLE B112

BROWN REVELATION P7021
BROWN MS P707 Y6648

HALFMANN FRONTIER SE G475

BECKTON SERENA Z564 N

BECKTON NEBULA J R475
BECKTON SERENA W265 E

BROWN ORACLE B112

BROWN REVELATION P7021
BROWN MS P707 Y6648

HALFMANN BARMAID OR G458

HALFMANN BARMAID SY C223

BROWN SYNERGY X7838
HALFMANN BARMAID JLA884

Individual Data	
act. BW	66
SC	39
Frame	Mod-

CED	BW	WW	ADG	YW	MM	HPG	CEM	STY	MRB	REA	ProS	HB	GM
15	-4.0	65	.31	115	25	10	9	15	.68	.22	115	47	68
15%	14%	32%	6%	15%	48%	83%	21%	54%	8%	30%	18%	67%	6%
Age of Dam: 3			Dam Weight: 1145			dMPPA: 95							

This linebred Oracle comes with outstanding spread from low birth weight to rapid post-weaning gains and triple-digit growth. He'll work on your heifers, and still have plenty of horsepower to roll into the cow herd as he matures.

70

HALFMANN ORACLE RB J183

02-16-2021 | CFH : J183 | 1A (100%) | #4440475

BROWN REVELATION P7021

BFCK CHEROKEE CNYN 4912
BROWN MS VICILA M7799

BROWN ORACLE B112

BROWN MS P707 Y6648

BECKTON NEBULA P P707
BROWN MS JULIAN W6579

BROWN SYNERGY X7838

BECKTON NEBULA P P707
CBAR.BROWNABIGRCE T714

HALFMANN ROBIN SY A832

HALFMANN ROBIN I551

HALFMANN JR 107 J350
HALFMAN-LADY-ROBIN-D151

Individual Data	
act. BW	86
SC	36
Frame	Mod

CED	BW	WW	ADG	YW	MM	HPG	CEM	STY	MRB	REA	ProS	HB	GM
13	-2.4	64	.29	110	31	12	7	15	.72	.23	124	50	74
47%	39%	37%	12%	22%	9%	41%	42%	59%	6%	28%	11%	63%	3%
Age of Dam: 9			Dam Weight: 1370			dMPPA: 106							

If you'd like to earn more Prime carcass premiums and spend less on feed you'll need to turn out bulls like this Top 3% GridMaster by Oracle who earned ratios of 115 ADG and 122 IMF.



Brown Oracle B112 - Sire of Lot 70

AGE-ADVANTAGE RED ANGUS BULLS



71 **HALFMANN DISCIPLINE MA J096**
 01-27-2021 | CTH: J096 | 1A (100%) | #4440417

3SCC DOMAIN A163 BECKTON DOMINOR T122 Z1
 3SCC EUCLA X723

SCHULER DISCIPLINE 8506F
 SOR DCHSS ENDRNCE 4213B SCHULER ENDURANCE 2101Z
 SOR DUCHESS NK-9048W 2675Z

HALFMANN NEBULAAL B048 BECKTON NEBULA P P707
 HALFMANN ALEXIS MS X491

HALFMANN MARTA NB D572
 HALFMANN MARTA SY B097 BROWN SYNERGY X7838
 BECKTON MARTA U079 NB

Individual Data	
act BW	76
SC	37
Frame	Mod

CED	BW	WW	ADG	YW	MM	HPG	CEM	STY	MRB	REA	ProS	HB	GM
14	-3.3	58	.22	92	30	13	7	17	.48	-.01	113	71	42
37%	24%	61%	59%	60%	10%	25%	62%	24%	33%	79%	20%	22%	38%

Age of Dam: 6 | Dam Weight: 962 | dMPPA: 102

Lots 70 and 71 are 5/8 brothers with exceptional calving ease and both born unassisted out of 2-year-old dams. They'd make a nice pair of bulls to turn out on a big group of your best replacements.

72 **HALFMANN DISCIPLINE MI J116**
 01-31-2021 | GKH: J116 | 1A (100%) | #4440263

3SCC DOMAIN A163 BECKTON DOMINOR T122 Z1
 3SCC EUCLA X723

SCHULER DISCIPLINE 8506F
 SOR DCHSS ENDRNCE 4213B SCHULER ENDURANCE 2101Z
 SOR DUCHESS NK-9048W 2675Z

BROWN SYNERGY X7838 BECKTON NEBULA P P707
 CBAR BROWN ABIGRCE T714

HALFMANN MINOLA SY F168
 BECKTON MINOLA U378 JL BECKTON JULIAN G3 P608
 BECKTON MINOLA M155 CE

Individual Data	
act BW	87
SC	32
Frame	Mod +

CED	BW	WW	ADG	YW	MM	HPG	CEM	STY	MRB	REA	ProS	HB	GM
12	-1.5	61	.27	104	30	14	5	18	.52	.17	117	68	50
63%	57%	49%	22%	35%	10%	15%	89%	18%	26%	40%	16%	27%	25%

Age of Dam: 4 | Dam Weight: 914 | dMPPA: 103

73 **HALFMANN DISCIPLINE MT J178**
 02-04-2021 | GKH: J178 | 1A (100%) | #4440383

3SCC DOMAIN A163 BECKTON DOMINOR T122 Z1
 3SCC EUCLA X723

SCHULER DISCIPLINE 8506F
 SOR DCHSS ENDRNCE 4213B SCHULER ENDURANCE 2101Z
 SOR DUCHESS NK-9048W 2675Z

BECKTON LEGEND U331 E2 BECKTON LEGEND S670
 BECKTON LANA S669 EP

BECKTON MARTA A814 L
 BECKTON MARTA X293 H BECKTON HASTEN H S462
 BECKTON MARTA G675 LN

Individual Data	
act BW	78
SC	38
Frame	Mod +

CED	BW	WW	ADG	YW	MM	HPG	CEM	STY	MRB	REA	ProS	HB	GM
18	-5.1	55	.23	92	27	9	8	19	.36	.01	92	63	29
4%	6%	70%	46%	60%	34%	87%	26%	8%	62%	76%	52%	36%	68%

Age of Dam: 9 | Dam Weight: 1350 | dMPPA: 101



74 **HALFMANN PROFITMAKER J190**
 02-10-2020 | GKH: H758 | 1A (100%) | #4274493

WFL MERLIN 018A LJC MERLIN T179
 WFL COMMITMENT 042Y

WFL PROFITMAKER E7030
 WFL PROSPECT LSF PROSPECT 2035Z
 WFL HOB0 140Z

BECKTON LOKI C M740 BECKTON LOKI F251
 BKT LARKEISA J051 CK

BECKTON INDIGO S538 LO
 BECKTON INDIGO M585 LN BECKTON LANCER TH K417
 BECKTON INDIGO K601 EP

Individual Data	
act BW	50
SC	36
Frame	M+

CED	BW	WW	ADG	YW	MLK	HPG	CEM	STY	MRB	REA	HB	GM
21	-8.5	50	0.22	84	27	9	11	18	0.39	-0.27	76	37
1%	1%	83%	58%	75%	33%	89%	3%	21%	53%	99%	26%	42%

Age of Dam: 14 | Dam Weight: 1220 | dMPPA: 90

75

HALFMANN MERLIN CC J094

01-26-2021 | GKH : J094 | 2 (100%) | #4440287

LJC MERLIN T179 LJC MISSION STATEMENT P27
BUF CRK REDPRIDE N179

WFL MERLIN 018A

WFL COMMITMENT 042Y BROWN COMMITMENT S7206
WFL JEWELMAKER 9024

BROWN SYNERGY X7838 BECKTON NEBULA P P707
CBAR BROWN ABIGRCE T714

HALFMANN CHOCTAW SY F031

HALFMANN CHOCTAW 4430 D487 OK DOUBLE CHIEF 4430
HALFMANN CHOCTAW CHIEF

Individual Data	
act. BW	78
SC	37.5
Frame	Mod +

CED	BW	WW	ADG	YW	MM	HPG	CEM	STY	MRB	REA	ProS	HB	GM
13	-2.9	68	.25	108	35	11	7	13	.55	.08	97	47	51
51%	30%	21%	33%	25%	1%	59%	55%	76%	21%	60%	43%	69%	23%

Age of Dam: 4 | Dam Weight: 964 | dMPPA: 104

J094's maternal grandam is pure Chiefline genetics from the 1970's, and her daughter, F031 is one of our most productive young cows having raised 3 calves with average progeny ratios of 107 weaning and 107 yearling. J094 comes with some extra white.



76

HALFMANN MERLIN CO J046

01-13-2021 | CFH : J046 | 1A (100%) | #4440581

LJC MERLIN T179 LJC MISSION STATEMENT P27
BUF CRK REDPRIDE N179

WFL MERLIN 018A

WFL COMMITMENT 042Y BROWN COMMITMENT S7206
WFL JEWELMAKER 9024

5L TOPGUN 560-65B 5L ADVANTAGE 3267-221Y
5L BLACKADINA 525-560

HALFMANN COCA TG G440

HALFMANN COCA CT D456 BECKTON CLIFFTP W692 E3
HALFMANN COCA SY B149

Individual Data	
act. BW	56
SC	35.5
Frame	Mod

CED	BW	WW	ADG	YW	MM	HPG	CEM	STY	MRB	REA	ProS	HB	GM
19	-7.6	55	.25	96	28	13	10	14	.66	-.18	107	60	47
1%	1%	69%	30%	52%	23%	25%	10%	65%	9%	97%	28%	43%	29%

Age of Dam: 3 | Dam Weight: 1080 | dMPPA: 95

77

HALFMANN MERLIN LO J044

01-12-2021 | GKH : J044 | 1A (100%) | #4440397

LJC MERLIN T179 LJC MISSION STATEMENT P27
BUF CRK REDPRIDE N179

WFL MERLIN 018A

WFL COMMITMENT 042Y BROWN COMMITMENT S7206
WFL JEWELMAKER 9024

BROWN TRILOGY C268 GMRA TRILOGY 0226
BROWN MS SEQUOYAA7081

HALFMANN LOUISE 029G

DAMAR T758 LOUISE A029 LORENZN COMMITMNT 0615
DFRA LOUISE T758

Individual Data	
act. BW	65
SC	38
Frame	Mod

CED	BW	WW	ADG	YW	MM	HPG	CEM	STY	MRB	REA	ProS	HB	GM
16	-4.8	59	.20	91	31	12	9	12	.44	.16	89	50	39
12%	8%	54%	70%	62%	6%	36%	17%	85%	42%	42%	57%	63%	47%

Age of Dam: 3 | Dam Weight: 958 | dMPPA: 97

78

HALFMANN ACCENT CC J181

02-15-2021 | GKH : J181 | 1A (100%) | #4440169

BECKTON ACCENT Y260 L3 BECKTON ACCENT W180 C2
BECKTON LANA W463 L

HALFMANN ACCENT CH D488

HALFMANN CHIEF NB Y589 BECKTON NEBULA P P707
HALFMANN CHIEF W424

BECKTON NEBULA P P707 BECKTON NEBULA M045
BECKTON LANA M809 EP

HALFMANN CHOCTAW NB Z703

HALFMANN CHOCTAW U347 OLC CHATEAU L416
HALFMANN CHOCTAW CHIEF

Individual Data	
act. BW	75
SC	38
Frame	Mod

CED	BW	WW	ADG	YW	MM	HPG	CEM	STY	MRB	REA	ProS	HB	GM
13	-4.2	63	.25	103	31	8	6	20	.71	-.26	117	71	46
41%	12%	39%	34%	36%	8%	94%	68%	6%	6%	99%	16%	21%	31%

Age of Dam: 10 | Dam Weight: 1280 | dMPPA: 107

Here's a linebred P707 bull whose maternal grandam is another Chief-line bred female. What an amazing growth curve: 2% lighter at birth, 18% heavier at weaning, 11% heavier at yearling with an incredible 146 IMF ratio.

79

HALFMANN BOURNE LD J002

12-30-2020 | CTH : J002 | 1A (100%) | #4440399

5L ADVANTAGE 3267-221Y BUF CRK THE RIGHT KIND U199
5L ADINA 195-3267

5L BOURNE 117-48A

5L ROXIE 854-117

5L SIGNATURE 5615
XXX ROXIE 854 MR

5L DEFENDER 560-30Z

HALFMANN LADY DF G414

HALFMANN LADY SY E719

5L ADVOCATE 817-14W
5L BLACKADINA 525-560

BROWN SYNERGY X7838
HALFMANN LADY JL C324

Individual Data	
act. BW	54
SC	38.5
Frame	Mod +

CED	BW	WW	ADG	YW	MM	HPG	CEM	STY	MRB	REA	ProS	HB	GM
14	-4.5	66	.26	108	30	18	5	10	.61	.22	76	27	48
25%	10%	29%	24%	26%	12%	1%	85%	95%	14%	30%	78%	93%	27%

Age of Dam: 3 | Dam Weight: 1020 | dMPPA: 98

AGE-ADVANTAGE RED ANGUS BULLS



HALFMANN ASSET SF G476 - Sire of Lot 80

80

HALFMANN ASSET CF J121

02-01-2021 | CFH: J121 | 1A (100%) | #4440591

BROWN ORACLE B112

BROWN REVELATION P7021
BROWN MS P707 Y6648

HALFMANN ASSET SF G476

HALFMANN SUFFEINA SY B111

BROWN SYNERGY X7838
BKT SUFFEINA T500 EP

RHF-RHR 190A TENX 49D

REDHILL TEN X 104U 190A
REDHILL 151Y AMBER 134B

HALFMANN CHIEF TX G508

HALFMANN CHIEF EP B024

BECKTON EPIC R397 K
HALFMANN CHIEF NB Y589

Individual Data

act. BW 71

SC 32

Frame Mod

CED	BW	WW	ADG	YW	MM	HPG	CEM	STY	MRB	REA	ProS	HB	GM
13	-2.4	63	.30	112	26	12	7	14	.73	-.08	115	45	70
44%	39%	38%	7%	19%	47%	41%	55%	67%	5%	90%	19%	71%	5%

Age of Dam: 3 | Dam Weight: 950 | dMPPA: 95

This is the first calf crop by our Herd Sire, Asset, and we've been very impressed with their performance on feed. J121 posted a 128 ADG ratio.



UNMATCHED ACCESS.

FEEDLOT QUALITY.

PROPER FLOW.

ENHANCED CONTROL.

THE GENERAL IS READY FOR DUTY.

325) 227-6870

3744 Summer Crest Dr. San Angelo TX. 76901

81 HALFMAN BOURNE FREE AL J144

02-06-2021 | CFH: J144 | 1A (100%) | #4440521

5L ULTIMATUM 1893-03C 5L BOURNE 117-48A
5L PRETTY GUN 1300-1893

5L BOURNE FREE 1345-83E

5L ADINA 2209-1345 5L CRAFTSMAN 1134-150X
5L ADINA 560-2209

BECKTON NEBULA P P707 5L ADVOCATE 817-14W
BECKTON NEBULA M045 5L BLACKADINA 525-560

HALFMANN ALEXIS NB Y602

HALFMANN MISS ALEXIS HALFMAN SHRAPNL J801
HLFMN CHIEF C503

Individual Data	
act. BW	ET
SC	36
Frame	Mod +

CED	BW	WW	ADG	YW	MM	HPG	CEM	STY	MRB	REA	ProS	HB	GM
10	-0.9	69	.23	105	31	13	4	16	.41	.24	75	52	23
88%	68%	21%	50%	32%	6%	23%	94%	37%	49%	26%	79%	59%	78%

Age of Dam: 11 | Dam Weight: ET | dMPPA: 110

Full brothers sell as Lots 48, 49, 122, 123 & 124. Their dam was one of the most productive cows we ever owned weaning 8 calves at a 110 ratio.

82 HALFMAN BOURNE FREE LA J188

02-18-2021 | GKH: J188 | 1A (100%) | #4440175

5L ULTIMATUM 1893-03C 5L BOURNE 117-48A
5L PRETTY GUN 1300-1893

5L BOURNE FREE 1345-83E

5L ADINA 2209-1345 5L CRAFTSMAN 1134-150X
5L ADINA 560-2209

BECKTON NEBULA M045 5L ADVOCATE 817-14W
BECKTON NEPTUNE R2 K065 5L BLACKADINA 525-560

BECKTON LANA T311 NB

BECKTON LANA N163 JL BKT JULIAN 7526 G
BECKTON LANA K052 VG

Individual Data	
act. BW	91
SC	38.5
Frame	Mod

CED	BW	WW	ADG	YW	MM	HPG	CEM	STY	MRB	REA	ProS	HB	GM
10	-0.2	77	.25	117	25	17	3	18	.44	.01	90	75	15
80%	80%	5%	30%	12%	50%	2%	97%	22%	42%	76%	54%	15%	90%

Age of Dam: 15 | Dam Weight: 1275 | dMPPA: 104

83 HALFMAN BOURNE FREE MT J100

01-28-2021 | CTH: J100 | 1A (100%) | #4440419

5L ULTIMATUM 1893-03C 5L BOURNE 117-48A
5L PRETTY GUN 1300-1893

5L BOURNE FREE 1345-83E

5L ADINA 2209-1345 5L CRAFTSMAN 1134-150X
5L ADINA 560-2209

5L DEFENDER 560-30Z 5L ADVOCATE 817-14W
5L BLACKADINA 525-560

HALFMANN MATTIE DF F146

HALFMANN MATTIE MS A845 HALFMAN M-STATMNT X580
HALFMANN MATTIE T336

Individual Data	
act. BW	87
SC	38.5
Frame	Mod

CED	BW	WW	ADG	YW	MM	HPG	CEM	STY	MRB	REA	ProS	HB	GM
10	-0.4	74	.25	113	28	13	3	14	.55	.25	70	39	30
85%	77%	10%	35%	17%	22%	25%	98%	65%	21%	24%	85%	81%	65%

Age of Dam: 4 | Dam Weight: 1000 | dMPPA: 105

One of the top performers in this sale, with ratios of 112 weaning and 105 yearling. His 105 MPPA Defender dam maintains a 372 day calving interval, and produced 3 calves with 3 units of semen.

84 HALFMAN BOURNE IN JO07

01-03-2021 | GKH: J007 | 1A (100%) | #4440221

5L ADVANTAGE 3267-221Y BUF CRK THE RIGHT KIND U199
5L ADINA 195-3267

5L BOURNE 117-48A

5L ROXIE 854-117 5L SIGNATURE 5615
XXX ROXIE 854 MR

BROWN ORACLE B112 BROWN REVELATION P7021
BROWN MS P707 Y6648

HALFMANN INDIGO OR G462

BECKTON INDIGO S538 LO BECKTON LOKI C M740
BECKTON INDIGO M585 LN

Individual Data	
act. BW	60
SC	42
Frame	Mod +

CED	BW	WW	ADG	YW	MM	HPG	CEM	STY	MRB	REA	ProS	HB	GM
16	-5.4	65	.22	101	26	17	8	13	.57	.07	103	57	46
13%	4%	33%	52%	42%	43%	1%	37%	81%	18%	63%	33%	49%	31%

Age of Dam: 3 | Dam Weight: 948 | dMPPA: 100

85 HALFMAN BRUNSWICK AL J106

01-30-2021 | CFH: J106 | 1A (100%) | #4440549

FEDDES SILVER BOW B226 BROWN JYJ REDEMPTION Y1334
FEDDES LAKINA Y17

FEDDES BRUNSWICK D202

FEDDES LARKABU X21 FEDDES BIG SKY R9
FEDDES LARKABU 827

BROWN SYNERGY X7838 BECKTON NEBULA P P707
CBAR BROWN ABIGRCE T714

HALFMANN ALEXIS SY E761

HALFMANN ALEXIS U352 LJC MISSION STATEMNT P27
HALFMANN ALEXIS L621

Individual Data	
act. BW	97
SC	40
Frame	Mod +

CED	BW	WW	ADG	YW	MM	HPG	CEM	STY	MRB	REA	ProS	HB	GM
10	0.1	66	.27	109	27	11	5	17	.64	.51	96	44	52
85%	84%	30%	20%	24%	31%	60%	90%	32%	11%	3%	45%	73%	21%

Age of Dam: 5 | Dam Weight: 1375 | dMPPA: 95



BECKTON CALVING EASE BULLS

86

BECKTON SCAMP J703 L6

04-11-2021 | BKT: J703 | 1A (100%) | #4505591

BECKTON SCAMP B720 L4 | BECKTON SCAMP X458 H3
BECKTON LARKABA Y448 L

BECKTON SCAMP E175 N5

BECKTON BELGA W103 N | BECKTON NEBULA T398 V3
BECKTON BELGA T551 EP

BECKTON LIKABLE Z057 L4 | BECKTON LIKABLE X445 J3
BECKTON MINOLA X107 L

BECKTON LARKEISA D242 L

BKT LARKEISA U535 HS | BECKTON HASTEN H S462
BKT LARKEISA S637 HS

Individual Data

act. BW	60
SC	37
Frame	Mod

CED	BW	WW	ADG	YW	MM	HPG	CEM	STY	MRB	REA	ProS	HB	GM
19	-6.5	56	.26	97	22	11	8	16	.36	.16	93	51	42
1%	1%	68%	27%	50%	76%	65%	26%	40%	62%	42%	50%	61%	40%
Age of Dam: 6		Dam Weight: 1102			dMPPA: 94								

87

BECKTON SCAMP J294 S7

03-18-2021 | BKT: J294 | 1A (100%) | #4506033

BECKTON SCAMP D325 N5 | BECKTON SCAMP A627 J4
BECKTON TAMARA Y039 N

BECKTON SCAMP G325 N6

BECKTON BARMAID C194 N | BECKTON NEW ERA Y194
BECKTON BARMAID X654 N

BECKTON SCAMP B720 L4 | BECKTON SCAMP X458 H3
BECKTON LARKABA Y448 L

BECKTON ANGEL F749 S

BECKTON ANGEL C791 J | BECKTON JULIAN GG B571
BECKTON ANGEL T652 NB

Individual Data

act. BW	65
SC	32.5
Frame	Mod

CED	BW	WW	ADG	YW	MM	HPG	CEM	STY	MRB	REA	ProS	HB	GM
19	-4.0	63	.28	108	27	12	8	17	.26	.26	108	68	40
2%	14%	40%	15%	26%	36%	38%	23%	33%	86%	23%	27%	27%	43%
Age of Dam: 4		Dam Weight: 748			dMPPA: 105								

88

BECKTON JET J093 S3

03-01-2021 | BKT: J093 | 1A (100%) | #4506079

BECKTON JET LP491 | TR JULIAN LT151
BECKTON MINERVA L278 LN

BECKTON JET G441 N2

BECKTON SUSAN B246 N | BECKTON NEW ERA Y194
BECKTON SUSAN R022 CQ

BECKTON SCAMP E175 N5 | BECKTON SCAMP B720 L4
BECKTON BELGA W103 N

BECKTON LANA G029 S

BECKTON LANA E722 A | BECKTON ACCENT A485 C3
BECKTON LANA X839 L

Individual Data

act. BW	68
SC	37
Frame	Mod

CED	BW	WW	ADG	YW	MM	HPG	CEM	STY	MRB	REA	ProS	HB	GM
15	-4.4	61	.24	99	28	11	5	18	.50	-.06	99	57	42
15%	11%	48%	44%	46%	26%	48%	82%	23%	29%	87%	40%	48%	40%
Age of Dam: 3		Dam Weight: 718			dMPPA: 104								

J093 was raised by a first calf heifer that weaned off a high percentage of her body weight. He posted ratios of: 110 weaning, 108 yearling and 119 IMF.

THIS FEEDING SEASON, USE NUTRIENT RICH MIX 30 LIQUID FEED.

Suppling 16% Protein, 10% Fat and other essential nutrients, MIX 30 can get your cattle through the toughest seasons of the year economically.



89

BSF LIKABLE J280 E6

03-17-2021 | BSF : J280 | 1B (99.9%) | #4507103

BECKTON LIKABLE E391 N4

BECKTON LIKABLE Y124 L3
BECKTON LANA X466 N

BECKTON LIKABLE G026 L5

BECKTON ANGEL E130 L

BECKTON LIKABLE C584 E4
BECKTON ANGEL C816 L

BECKTON EPIC Z674 E6

BECKTON EPIC U749 D5
BECKTON INDIGO U504 EP

BSF HUSTELLE G487 E

BSF HUSTELLE D768 W

BECKTON WRRIOR Y108 E5
BSF HUSTELLE A370 L

Individual Data

act. BW	54
SC	37
Frame	Mod +

CED	BW	WW	ADG	YW	MM	HPG	CEM	STY	MRB	REA	ProS	HB	GM
-----	----	----	-----	----	----	-----	-----	-----	-----	-----	------	----	----

16 -4.1 61 .24 100 29 10 7 13 .45 .03 73 34 40

9% 13% 47% 38% 43% 20% 80% 48% 74% 40% 72% 81% 88% 44%

Age of Dam: 3 | Dam Weight: 806 | dMPPA: 104

This Likable G026 son had an ideal growth curve earnign ratios of: 97 Birth, 109 weaning, 104 yearling, 106 IMF and 103 REA.



90

BECKTON EPIC J657 A8

04-06-2021 | BSF : J657 | 1A (100%) | #4507213

BECKTON EPIC Z674 E6

BECKTON EPIC U749 D5
BECKTON INDIGO U504 EP

BECKTON EPIC F279 A7

BECKTON FIREFLY B511 A

BECKTON ACCENT W180 C2
BECKTON FIREFLY X336 H

BECKTON ACCENT W180 C2

BECKTON CODY K1 P014
BECKTON CHRISTY R046 CQ

BECKTON INDIGO Y041 A

BECKTON INDIGO W419 J

BECKTON JULES L429
BECKTON INDIGO N754 HR

Individual Data

act. BW	58
SC	37
Frame	Mod

CED	BW	WW	ADG	YW	MM	HPG	CEM	STY	MRB	REA	ProS	HB	GM
-----	----	----	-----	----	----	-----	-----	-----	-----	-----	------	----	----

16 -3.3 60 .24 97 29 12 7 17 .41 -.01 97 65 32

11% 24% 54% 43% 49% 19% 44% 57% 24% 49% 79% 43% 33% 61%

Age of Dam: 11 | Dam Weight: 1006 | dMPPA: 106

If you like buying bulls out of cows that have stood the test of time, and lived through some environmental challenges, here's your chance. His 11-year-old dam maintains a 366 day calving interval with a 106 MPPA.



91

OUT of SALE



BECKTON CALVING EASE BULLS

92

BECKTON HERITAGE J676 L6

04-08-2021 | BKT : J676 | 1A (100%) | #4505671

BECKTON HERITAGE B612 J4 BECKTON HERITAGE X403 L3
BECKTON LANA N291 JC

BECKTON HERITAGE F615 L5

BECKTON MONA X022 L BECKTON LIKABLE U130 L2
BECKTON MONA U584 CD

BECKTON LIKABLE Z057 L4 BECKTON LIKABLE X445 J3
BECKTON MINOLA X107 L

BECKTON CHRISTY D680 L

BECKTON CHRISTY Y413 N BECKTON NEBULA U206 V3
BECKTON CHRISTY S475 EP

Individual Data	
act. BW	64
SC	35
Frame	Mod +

CED	BW	WW	ADG	YW	MM	HPG	CEM	STY	MRB	REA	ProS	HB	GM
14	-5.1	53	.20	84	25	13	5	16	.45	.03	89	54	35
34%	6%	77%	71%	75%	48%	17%	91%	46%	40%	72%	56%	55%	54%
Age of Dam: 6			Dam Weight: 1032			dMPPA: 100							



Lot 94



Lot 95

93

BECKTON HERITAGE J064 N6

02-22-2021 | BKT : J064 | 1A (100%) | #4506245

BECKTON HERITAGE D195 L4 BECKTON HERITAGE A767 C3
BECKTON SUSAN W846 L

BECKTON HERITAGE G152 L5

BECKTON BELGA B647 L BECKTON LEGEND S670
BECKTON BELGA U103 JC

BECKTON NEBULA A394 C5 BECKTON NEBULA W778 J4
BECKTON LANA T104 CT

BECKTON LARKABA G384 N

BECKTON LARKABA A179 N BECKTON NEBULA W486 D3
BECKTON LARKABA S083 JL

Individual Data	
act. BW	57
SC	36
Frame	Mod-

CED	BW	WW	ADG	YW	MM	HPG	CEM	STY	MRB	REA	ProS	HB	GM
17	-4.6	61	.23	99	25	12	6	16	.45	.11	95	55	40
6%	9%	46%	45%	45%	53%	34%	81%	39%	40%	53%	47%	53%	44%
Age of Dam: 3			Dam Weight: 836			dMPPA: 101							

94

BECKTON CARDINAL J511 N2

03-27-2021 | BKT : J511 | 1A (100%) | #4505561

TR DOUBLE EAGLE ZT220 TR RICARDO DOS
BECKTON LANA U182 JC

BECKTON CARDINAL E673 L

BECKTON LARKABA A911 L BECKTON LEGEND U331 E2
BECKTON LARKABA T418 WA

BECKTON NEW ERA B265 J2 BECKTON NEW ERA Y194
BECKTON MINERVA W901 J

BECKTON COCA D081 N

BECKTON COCA B550 W BECKTON WRRIOR W534 N4
BECKTON COCA T419 NB

Individual Data	
act. BW	66
SC	34
Frame	S+

CED	BW	WW	ADG	YW	MM	HPG	CEM	STY	MRB	REA	ProS	HB	GM
20	-6.8	56	.19	87	30	13	8	17	.51	-.02	103	70	34
1%	1%	67%	73%	71%	13%	20%	28%	25%	28%	81%	33%	24%	58%
Age of Dam: 6			Dam Weight: 930			dMPPA: 106							

If you are calving heifers with limited labor, or in big country, it pays to use a sleep-all-night calving ease bull such as J511. You'll want to keep all the daughters, given his excellent ranks for cow herd building traits.

95

BECKTON HERITAGE J221 A6

03-14-2021 | BSF : J221 | 1A (100%) | #4506813

BECKTON HERITAGE B612 J4 BECKTON HERITAGE X403 L3
BECKTON LANA N291 JC

BECKTON HERITAGE F615 L5

BECKTON MONA X022 L BECKTON LIKABLE U130 L2
BECKTON MONA U584 CD

BECKTON ACCENT U777 C2 BECKTON CODY K1 P014
BECKTON SUSAN R022 CQ

BECKTON CHRISTY D793 A

BECKTON CHRISTY Z191 N BECKTON NEBULA T269 E2
BECKTON CHRISTY N626 LN

Individual Data	
act. BW	62
SC	35
Frame	S+

CED	BW	WW	ADG	YW	MM	HPG	CEM	STY	MRB	REA	ProS	HB	GM
14	-4.9	50	.16	76	29	14	5	17	.38	-.08	94	72	22
33%	7%	84%	86%	86%	19%	12%	89%	25%	57%	90%	48%	20%	81%
Age of Dam: 6			Dam Weight: 964			dMPPA: 100							

96 BECKTON HERITAGE J329 D5

03-19-2021 | BSF : J329 | 1A (100%) | #4506619

BECKTON HERITAGE X403 L3 BECKTON HERITAGE T270 J2
BECKTON INDIGO H150 LN

BECKTON HERITAGE C477 J4

BECKTON RUTH Z858 J BECKTON JULIAN U699 L5
BECKTON RUTH U557 JT

BECKTON DOMINOR W640 C5 BECKTON DOMINOR Z1 R610
BECKTON MONAR166 CQ

BECKTON MINERVA A560 D

BECKTON MINERVA U313 NB BECKTON NEBULA PJ S543
BECKTON MINERVA S839 HW

Individual Data	
act. BW	64
SC	38.5
Frame	Mod-

CED	BW	WW	ADG	YW	MM	HPG	CEM	STY	MRB	REA	ProS	HB	GM
16	-3.4	55	.20	86	27	14	7	17	.39	.10	107	68	39
12%	22%	71%	72%	73%	29%	11%	55%	35%	54%	56%	28%	26%	47%

Age of Dam: 9 | Dam Weight: 1208 | dMPPA: 102

J329 is another bull, whose dam has passed her Stayability threshold with flying colors by maintaining a 367 day calving interval as a 9-year-old.

98 OUT of SALE

99 BECKTON ACCENT J321 A6

03-18-2021 | BSF : J321 | 1A (100%) | #4506637

BECKTON ACCENT B150 N4 BECKTON ACCENT Y260 L3
BKT LARKEISA S055 NB

BECKTON ACCENT F177 L5

BECKTON VERNICE C782 L BECKTON LIKABLE Y124 L3
BECKTON VERNICE X754 L

BECKTON ACCENT W180 C2 BECKTON CODY K1 P014
BECKTON CHRISTY R046 CQ

B169

BECKTON TARA U666 CT BKT CLIFFTOP TP R288
BECKTON TARA R609 JC

Individual Data	
act. BW	54
SC	34
Frame	Mod-

CED	BW	WW	ADG	YW	MM	HPG	CEM	STY	MRB	REA	ProS	HB	GM
20	-7.3	45	.16	71	29	13	10	20	.57	-.17	136	94	42
1%	1%	91%	86%	90%	16%	23%	9%	3%	18%	97%	4%	2%	39%

Age of Dam: 8 | Dam Weight: 1170 | dMPPA: 107

If you have heifers to breed, and need to build a herd with high stayability, easy calving replacements take a good look at J321. His 8-year-old dam maintains a 366 day calving interval and a 107 MPPA.

100 BECKTON ACCENT J384 J6

03-21-2021 | BKT : J384 | 1A (100%) | #4505491

BECKTON ACCENT B150 N4 BECKTON ACCENT Y260 L3
BKT LARKEISA S055 NB

BECKTON ACCENT F177 L5

BECKTON VERNICE C782 L BECKTON LIKABLE Y124 L3
BECKTON VERNICE X754 L

BECKTON JULIAN X465 J5 BECKTON JULIAN G5 S107
BECKTON SUFFEINAP643 J

BECKTON EMERA C291 J

BECKTON EMERA Y009 D BECKTON DOMINOR W640 C
BECKTON EMERA W092 N

Individual Data	
act. BW	59
SC	35
Frame	S+

CED	BW	WW	ADG	YW	MM	HPG	CEM	STY	MRB	REA	ProS	HB	GM
20	-6.7	48	.16	74	28	13	9	19	.65	-.13	134	87	47
1%	1%	86%	86%	87%	27%	27%	17%	7%	10%	94%	5%	6%	29%

Age of Dam: 7 | Dam Weight: 938 | dMPPA: 101

97 BECKTON DOMINOR J171 C10

03-10-2021 | BSF : J171 | 1A (100%) | #4506991

BECKTON DOMINOR D254 N8 BECKTON DOMINOR A378 W7
BECKTON INDIGO W772 N

BECKTON DOMINOR G402 A9

BECKTON LANA D273 A BECKTON LIKABLE B549 N4
BECKTON LANA B666 S

BECKTON CLIFFTOP D059 C5 BECKTON CLIFFTOP B848 J4
BECKTON LARKABA B565 C

BECKTON BELGA F617 C

BECKTON BELGA D833 A BECKTON ACCENT Y260 L3
BECKTON BELGA Z031 N

Individual Data	
act. BW	55
SC	34.5
Frame	S+

CED	BW	WW	ADG	YW	MM	HPG	CEM	STY	MRB	REA	ProS	HB	GM
18	-5.8	54	.21	87	28	11	7	18	.37	.18	99	70	29
3%	3%	74%	63%	70%	23%	49%	46%	18%	61%	39%	40%	23%	69%

Age of Dam: 4 | Dam Weight: 874 | dMPPA: 100

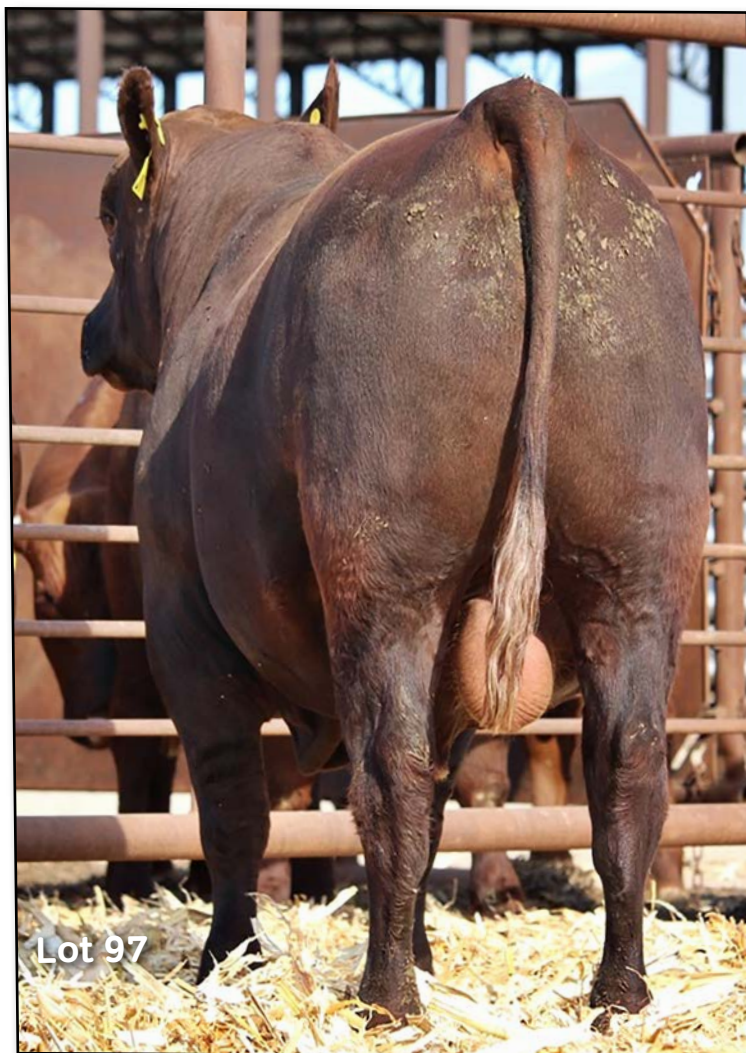

AGE-ADVANTAGE RED ANGUS BULLS

101

BECKTON LIKABLE J205 A5

03-13-2021 | BSF : J205 | 1A (100%) | #4506939

BECKTON LIKABLE Y124 L3 BECKTON LIKABLE U130 L2
BKT PINE MARIE S802 LO

BECKTON LIKABLE F242 D4

BECKTON FIREFLY A022 D BECKTON DOMINOR W640 C5
BECKTON FIREFLY U801 NB

BECKTON LIKABLE B549 N4 BECKTON ACCENT W180 C2
BECKTON MINERVA Y654 N

BECKTON BARMAID F268 A

BECKTON BARMAID C194 N BECKTON NEW ERA Y194
BECKTON BARMAID X654 N

Individual Data

act BW 61

SC 35

Frame S+

CED	BW	WW	ADG	YW	MM	HPG	CEM	STY	MRB	REA	ProS	HB	GM
19	-6.3	57	.21	91	25	12	9	19	.46	.13	120	79	40
2%	2%	63%	61%	63%	53%	32%	21%	11%	37%	49%	14%	11%	43%
Age of Dam: 4			Dam Weight: 1010			dMPPA: 95							

J205 got better with each trip across the scales. His ratios of 96 birth, 102 weaning, 106 yearling, 109 ADG, 127 IMF and 101 REA.



102

HALFMANN NEW ERA TM J167

02-12-2021 | GKH : J167 | 1A (100%) | #4440307

BECKTON NEW ERA Y194 BECKTON NEBULA P P707
BKT LARKEISA T310 JC

HALFMANN NEW ERA SI F114

HALFMANN SIERRA SY A900 BROWN SYNERGY X7838
HALFMANN SIERRA CH X563

BIEBER H HUGHES W109 BASIN HOBO 0545
BASIN ROSE 06T0

HALFMANN TAMARA HG E777

BECKTON TAMARA U011 LO BECKTON LOKI CL S284
BECKTON TAMARA S314 HU

Individual Data

act BW 64

SC 34.5

Frame

CED	BW	WW	ADG	YW	MM	HPG	CEM	STY	MRB	REA	ProS	HB	GM
19	-5.7	57	.22	92	30	11	11	16	.28	-.03	92	65	27
1%	3%	62%	56%	60%	11%	60%	3%	46%	82%	83%	51%	32%	72%
Age of Dam: 5			Dam Weight: 1065			dMPPA: 98							

103

HALFMANN NIGHT CALVER J219

03-10-2021 | CFH : J219 | 1A (100%) | #4440523

LSF NIGHT CALVER 9921W MESSMER PACKER S008
LSF DELLA P4078 U8051

HALFMANN NIGHT CALVER C206

HALFMANN SANDMN SY A784 BROWN SYNERGY X7838
HALFMANN SANDMAN DY Y620

BECKTON CLIFFTOP W692 E3 BKT CLIFFTOP TP R288
BECKTON LYDIA S274 EP

HALFMANN COCA CT D456

HALFMANN COCA SY B149 BROWN SYNERGY X7838
BECKTON COCA W512 N

Individual Data

act BW 78

SC 36

Frame Mod

CED	BW	WW	ADG	YW	MM	HPG	CEM	STY	MRB	REA	ProS	HB	GM
18	-5.5	48	.20	79	29	13	10	15	.52	-.04	128	74	54
3%	4%	87%	71%	82%	16%	25%	5%	53%	26%	84%	8%	17%	18%
Age of Dam: 6			Dam Weight: 1235			dMPPA: 98							

104

HALFMANN NIGHT CALVER J196

02-19-2021 | GKH : J196 | 1A (100%) | #4440363

LSF NIGHT CALVER 9921W MESSMER PACKER S008
LSF DELLA P4078 U8051

HALFMANN NIGHT CALVER C206

HALFMANN SANDMN SY A784 BROWN SYNERGY X7838
HALFMANN SANDMAN DY Y620

BECKTON NEBULA U031 D3 BECKTON NEBULA G S237
BECKTON MARTA S459 DM

HALFMANN INDIGO NB B103

BECKTON INDIGO S538 LO BECKTON LOKI C M740
BECKTON INDIGO M585 LN

Individual Data

act BW 68

SC 37

Frame Mod +

CED	BW	WW	ADG	YW	MM	HPG	CEM	STY	MRB	REA	ProS	HB	GM
21	-8.4	44	.21	77	28	14	12	16	.47	-.06	133	87	46
1%	1%	93%	65%	84%	28%	11%	1%	37%	35%	87%	6%	5%	31%
Age of Dam: 8			Dam Weight: 1010			dMPPA: 100							

105

HALFMANN DOMAIN LA J095

01-27-2021 | GKH : J095 | 1A (100%) | #4440389

BECKTON DOMINOR T122 Z1 BECKTON DOMINOR Z1 R610
BKT LARKABEL R038 WA

3SCC DOMAIN A163

3SCC EUCLA X723 BASIN HOBO 0545
BSKF EUCLA U278

BECKTON EPIC X330 L6 BECKTON EPIC T330 L5
BECKTON KIT R503 LN

BECKTON LANA A642 E

BECKTON LANA X410 R BECKTON RANGER T603 H3
BECKTON LANA S866 CH

Individual Data

act BW 86

SC 37

Frame Mod +

CED	BW	WW	ADG	YW	MM	HPG	CEM	STY	MRB	REA	ProS	HB	GM
13	-1.4	61	.27	104	23	10	4	13	.41	.00	71	29	42
41%	59%	47%	21%	33%	68%	74%	96%	76%	49%	78%	84%	92%	40%
Age of Dam: 9			Dam Weight: 1190			dMPPA: 101							

106

HALFMANN BRUNSWICK CC J108

01-30-2021 | GKH: J108 | 1A (100%) | #4440329

FEDDES SILVER BOW B226 BROWN JYJ REDEMPTION Y1334
FEDDES LAKINA Y17

FEDDES BRUNSWICK D202

FEDDES LARKABU X21 FEDDES BIG SKY R9
FEDDES LARKABU 827

LSF NIGHT CALVER 9921W MESSMER PACKER S008

HALFMANN CHOCTAW NC B007

HALFMANN CHOCTAW NB Z703 BECKTON NEBULA P P707
HALFMANN CHOCTAW U347

Individual Data	
act. BW	ET
SC	37
Frame	Mod

CED	BW	WW	ADG	YW	MM	HPG	CEM	STY	MRB	REA	ProS	HB	GM
11	-3.1	71	.33	124	29	13	6	21	.79	.47	173	90	83
69%	26%	14%	3%	6%	15%	26%	66%	3%	3%	4%	1%	4%	1%
Age of Dam: 8		Dam Weight: ET		dMPPA: 104									

Better study this catalog all the way to the end. Here we are over 100 deep and we find this Brunswick son with dominates all Red Angus indices, thanks to his breed leading predictions for pay weight, carcass merit, and cow herd traits. J108's donor dam sells as Lot 199.

108

HALFMANN BRUNSWICK AL J105

01-29-2021 | CFH: J105 | 1A (100%) | #4440613

FEDDES SILVER BOW B226 BROWN JYJ REDEMPTION Y1334
FEDDES LAKINA Y17

FEDDES BRUNSWICK D202

FEDDES LARKABU X21 FEDDES BIG SKY R9
FEDDES LARKABU 827

LSF TAKEOVER 9943W HXC CONQUEST 4405P

HALFMANN ALEXIS TO B038

HALFMANN ALEXIS NB Y602 BECKTON NEBULA P P707
HALFMANN MISS ALEXIS

Individual Data	
act. BW	ET
SC	34.5
Frame	Mod

CED	BW	WW	ADG	YW	MM	HPG	CEM	STY	MRB	REA	ProS	HB	GM
13	-3.0	64	.28	109	29	12	6	15	.58	.30	91	42	50
44%	28%	36%	14%	23%	18%	30%	74%	58%	17%	17%	53%	77%	25%
Age of Dam: 8		Dam Weight: 1315		dMPPA: 108									

107

HALFMANN BRUNSWICK FR J062

01-22-2021 | GKH: J062 | 1A (100%) | #4440325

FEDDES SILVER BOW B226 BROWN JYJ REDEMPTION Y1334
FEDDES LAKINA Y17

FEDDES BRUNSWICK D202

FEDDES LARKABU X21 FEDDES BIG SKY R9
FEDDES LARKABU 827

HALFMANN NEBULA AL Y593 BECKTON NEBULA P P707

HALFMANN FREYJA NB D598

HALFMANN FREYJA SC A905 BECKTON SCAMP X494 E3
BECKTON FREYJA X316 H

Individual Data	
act. BW	82
SC	34.5
Frame	Mod

CED	BW	WW	ADG	YW	MM	HPG	CEM	STY	MRB	REA	ProS	HB	GM
13	-2.6	62	.22	97	28	13	6	19	.54	.43	125	81	45
43%	34%	46%	53%	49%	28%	26%	81%	10%	23%	6%	10%	10%	33%
Age of Dam: 6		Dam Weight: 1070		dMPPA: 100									

109

HALFMANN IGNITE RB J164

02-11-2021 | CFH: J164 | 1A (100%) | #4440565

HALFMANN DIVERGENT C249 LSF TAKEOVER 9943W
BECKTON EOLA U101 NB

HALFMANN IGNITE SI E791

HALFMANN SIERRA SY A900 BROWN SYNERGY X7838
HALFMANN SIERRA CH X563

5L BOURNE 117-48A 5 LADVANTAGE 3267-221Y
5L ROXIE 854-117

HALFMANN ROBIN BO F069

HALFMANN ROBIN SY B056 BROWN SYNERGY X7838
HALFMANN ROBIN WR Y595

Individual Data	
act. BW	87
SC	35
Frame	Mod

CED	BW	WW	ADG	YW	MM	HPG	CEM	STY	MRB	REA	ProS	HB	GM
12	-2.6	64	.21	98	32	14	7	14	.52	-.02	97	66	31
58%	34%	35%	60%	47%	4%	12%	55%	67%	26%	81%	44%	31%	64%
Age of Dam: 4		Dam Weight: 1100		dMPPA: 104									

110

HALFMANN IGNITE CC J195

02-18-2021 | GKH: J195 | 1A (100%) | #4440275

HALFMANN DIVERGENT C249 LSF TAKEOVER 9943W
BECKTON EOLA U101 NB

HALFMANN IGNITE SI E791

HALFMANN SIERRA SY A900 BROWN SYNERGY X7838
HALFMANN SIERRA CH X563

BROWN SYNERGY X7838 BECKTON NEBULA P P707
CBAR BROWN ABIGRCE T714

HALFMANN CHOCTAW SY F089

HALFMANN CHOCTAW CHIEF C304 CHOCTAW CHIEF 373
JAN 9617 MILLER CHIEF

Individual Data	
act. BW	75
SC	37
Frame	Mod +

CED	BW	WW	ADG	YW	MM	HPG	CEM	STY	MRB	REA	ProS	HB	GM
14	-4.6	47	.18	75	33	11	8	17	.54	-.23	102	75	26
28%	9%	88%	81%	86%	2%	57%	24%	27%	23%	99%	36%	15%	73%
Age of Dam: 4		Dam Weight: 1030		dMPPA: 98									



We're already collecting data on the bulls for our October 2023 Sale! Cattle are worked on foot as well as horseback to ensure their ease of handling.

AGE-ADVANTAGE RED ANGUS BULLS



Lot 111

111

HALFMANN BRUNSWICK CF J084

01-25-2021 | CTH: J084 | 1A (100%) | #4440413

FEDES SILVER BOW B226

BROWN JYJ REDEMPTION Y1334
FEDES LAKINA Y17

FEDES BRUNSWICK D202

FEDES LARKABU X21

FEDES BIG SKY R9
FEDES LARKABU 827

BUFCRK THE RIGHT KIND U199

BUF CRK LANCER R017
BUF CRK SHOSHONE R353

HALFMANN CHIEF RK E755

HALFMANN CHIEF DV Z707

HALFMANN DIVIDEND U398
HALFMANN CHIEF S506

Individual Data

act. BW	88
SC	34
Frame	Mod

CED	BW	WW	ADG	YW	MM	HPG	CEM	STY	MRB	REA	ProS	HB	GM
10	-0.2	67	.25	107	24	12	5	18	.54	.51	113	63	50
84%	80%	27%	31%	28%	64%	43%	83%	22%	23%	3%	21%	36%	25%
Age of Dam: 5			Dam Weight: 1350			dMPPA: 96							



Boehringer
Ingelheim

Cattle First.



Eprinex
(eprinomectin)

Now Available in 10L



EPRIXIN® and the Cattle Head Logo® are registered trademarks of Boehringer Ingelheim Animal Health USA Inc. ©2022 Boehringer Ingelheim Animal Health USA Inc., Duluth, GA. All Rights Reserved. US-BOV-0402-2022

112 HALFMANN IGNITE RO J174

02-13-2021 | GKH : J174 | 1A (100%) | #4440283

HALFMANN DIVERGENT C249 LSF TAKEOVER 9943W
BECKTON EOLA U101 NB

HALFMANN IGNITE SI E791

HALFMANN SIERRA SY A900 BROWN SYNERGY X7838
HALFMANN SIERRA CH X563

5L BOURNE 117-48A 5L ADVANTAGE 3267-221Y
5L ROXIE 854-117

HALFMANN ROSE BO F055

HALFMANN ROSE SY B061 BROWN SYNERGY X7838
BECKTON ROSE R114 LN

Individual Data	
act. BW	58
SC	36
Frame	Mod

CED	BW	WW	ADG	YW	MM	HPG	CEM	STY	MRB	REA	ProS	HB	GM
20	-7.7	51	.17	79	32	14	10	13	.64	-.03	112	67	44
1%	1%	81%	82%	82%	6%	11%	4%	74%	11%	83%	22%	28%	34%

Age of Dam: 4 | Dam Weight: 1070 | dMPPA: 102

Sleep all night heifer bull with an ideal growth curve; 20% lighter at birth, 3% heavier at weaning, 1% heavier at yearling with ultrasound ratios of: 112 Marbling and 105 REA.

114 BECKTON ROOSEVELT J619 A3

04-03-2021 | BKT : J619 | 1A (100%) | #4505655

BIEBER ROOSEVELT W384 BIEBER ROUGH RIDER 10712
BIEBER SHEBA 9602

BECKTON ROOSEVELT D305 C2

BECKTON LANA W277 A BECKTON CODY K1 P014
BECKTON LANA N869 LO

BECKTON ACCENT B643 H3 BECKTON ACCENT Y312 N3
BKT LARKEISA U535 HS

BECKTON TAMARA D574 A

BECKTON TAMARA B510 D BECKTON DOMINR W640 C5
BECKTON TAMARA U358 CT

Individual Data	
act. BW	83
SC	39
Frame	Mod

CED	BW	WW	ADG	YW	MM	HPG	CEM	STY	MRB	REA	ProS	HB	GM
12	-0.7	61	.19	91	26	13	5	16	.30	.12	79	61	18
63%	72%	48%	76%	63%	40%	24%	88%	43%	77%	51%	73%	41%	86%

Age of Dam: 6 | Dam Weight: 962 | dMPPA: 104

This Roosevelt D305 son is loaded with red meat. His dam has maintained a 333 day calving interval with an average progeny weaning weight ratio of 107.

115 BSF DOMINOR J188 N9

03-12-2021 | BSF : J188 | 1B (99.9%) | #4506711

BECKTON DOMINORA378 W7 BECKTON DOMINOR Y005 V6
BECKTON LANA Y541 W

BECKTON DOMINOR D254 N8

BECKTON INDIGO W772 N BECKTON NEBULA T398 V3
BECKTON INDIGO T613 JT

BECKTON NEW ERAA409 N2 BECKTON NEW ERA Y194
BECKTON EOLA W796 N

BSF EPIQUETTE C255 N

BSF EPIQUETTE Z961 A BECKTON ACCENT U777 C2
BSF EPIQUETTE U279 CT

Individual Data	
act. BW	78
SC	35
Frame	Mod-

CED	BW	WW	ADG	YW	MM	HPG	CEM	STY	MRB	REA	ProS	HB	GM
16	-3.1	52	.18	80	36	13	8	19	.37	-.06	107	79	28
11%	26%	79%	80%	81%	1%	22%	37%	11%	61%	87%	28%	11%	70%

Age of Dam: 7 | Dam Weight: 1276 | dMPPA: 112

113 BECKTON LIKABLE J835 N4

04-28-2021 | BSF : J835 | 1A (100%) | #4506929

BECKTON LIKABLE U130 L2 BECKTON LIKABLE S633
BECKTON KIT S478 LN

BECKTON LIKABLE C229 R3

BECKTON TAMARA X447 J BECKTON ROMAN J S158
BECKTON TAMARA R834 JC

BECKTON NEW ERA D478 C2 BECKTON NEW ERA Y194
BECKTON COCA X734 C

BECKTON LANA F170 N

BECKTON LANA D689 L BECKTON LIKABLE U130 L2
BECKTON LANA X122 L

Individual Data	
act. BW	87
SC	34.5
Frame	M+

CED	BW	WW	ADG	YW	MM	HPG	CEM	STY	MRB	REA	ProS	HB	GM
11	0.3	68	.25	108	26	13	4	17	.37	.28	97	64	32
72%	86%	22%	35%	27%	41%	25%	95%	30%	61%	20%	44%	33%	61%

Age of Dam: 4 | Dam Weight: 918 | dMPPA: 104

This Likable C229 son really pushed down the scales with ratios of: 111 weaning, 110 yearling and 109 ADG out of a productive young dam.



AGE-ADVANTAGE RED ANGUS BULLS



116 **BECKTON NEBULA J718 H5**
 04-13-2021 | BKT: J718 | 1A (100%) | #4506369

BECKTON NEBULA B557 J3 BECKTON NEBULA P P707
 BECKTON LARKABA T813 JC

BECKTON NEBULA F440 H4
 BECKTON MINOLA X638 H BECKTON HASTEN H S462
 BECKTON MINOLA N751 JL

BECKTON HERITAGE N013 BECKTON HUSTLER C2 L079
 BECKTON LANAL007 JL

BECKTON CHRISTY T749 HT
 BECKTON CHRISTY N542 JC BECKTON JUSTICE G302
 BECKTON CHRISTY J743 JL

Individual Data	
act. BW	74
SC	33
Frame	Mod

CED	BW	WW	ADG	YW	MM	HPG	CEM	STY	MRB	REA	ProS	HB	GM
13	-3.1	52	.17	79	25	12	5	17	.51	-.15	98	62	36
47%	26%	80%	83%	82%	48%	44%	82%	28%	28%	96%	41%	39%	52%
Age of Dam: 15		Dam Weight: 1058			dMPPA: 103								

117 **HALFMANN PROFITMAKER FF J040**
 01-12-2021 | GKH: J040 | 1A (100%) | #4440257

WFL MERLIN 018A LJC MERLIN T179
 WFL COMMITMENT 042Y

WFL PROFITMAKER E7030
 WFL PROSPECT LSF PROSPECT 2035Z
 WFL HOBO 140Z

BROWN SYNERGY X7838 BECKTON NEBULA P P707
 CBAR BROWN ABIGRCE T714

HALFMANN FIREFLY SY F297
 BECKTON COCA U510 LN BECKTON LANCER F442 T
 BECKTON COCA H745 CS

Individual Data	
act. BW	61
SC	36.5
Frame	Mod-

CED	BW	WW	ADG	YW	MM	HPG	CEM	STY	MRB	REA	ProS	HB	GM
18	-6.4	50	.18	79	29	10	9	16	.55	-.07	113	69	45
3%	2%	83%	79%	82%	15%	76%	13%	44%	21%	89%	20%	25%	34%
Age of Dam: 4		Dam Weight: 876			dMPPA: 95								

118 **HALFMANN PROFITMAKER SI J010**
 01-04-2021 | CFH: J010 | 1A (100%) | #4440583

WFL MERLIN 018A LJC MERLIN T179
 WFL COMMITMENT 042Y

WFL PROFITMAKER E7030
 WFL PROSPECT LSF PROSPECT 2035Z
 WFL HOBO 140Z

RHF-RHR 190A TENX 49D REDHILL TEN X 104U 190A
 REDHILL 151Y AMBER 134B

HALFMANN SIERRA TX G451
 HALFMANN SIERRA NB X467 BECKTON NEBULA P P707
 HALFMANN SIERRA U330

Individual Data	
act. BW	64
SC	34.5
Frame	Mod

CED	BW	WW	ADG	YW	MM	HPG	CEM	STY	MRB	REA	ProS	HB	GM
18	-5.9	57	.25	97	31	11	9	14	.53	.10	109	57	51
4%	3%	62%	34%	49%	9%	56%	12%	66%	24%	56%	26%	48%	22%
Age of Dam: 3		Dam Weight: 974			dMPPA: 95								

119 **HALFMANN SUPREMACY EU J107**
 01-30-2021 | GKH: J107 | 1A (100%) | #4440255

5L BOURNE 670-111C 5L BOURNE 117-48A
 5L ADINA 2174-670

SCHULER SUPREMACY 7177E
 SOR KARVE ENDRNCE 4205B SCHULER ENDURANCE 2101Z
 SOR KARVE PCKR 2625Z

BROWN BLW THOR B5246 BROWN JYJ REDEMP TN Y1334
 BROWN MS REVELTION U7748

HALFMANN EUNICE RE F311
 DAMAR X097 EUNICE A217 DAMAR LUCY'S BOY W936
 DAMAR EUNICE X097

Individual Data	
act. BW	88
SC	38
Frame	Mod

CED	BW	WW	ADG	YW	MM	HPG	CEM	STY	MRB	REA	ProS	HB	GM
11	-1.7	64	.28	109	19	12	8	17	.57	.41	114	53	61
69%	53%	38%	14%	25%	94%	33%	37%	29%	18%	7%	19%	56%	11%
Age of Dam: 4		Dam Weight: 1255			dMPPA: 97								

120 **HALFMANN MERLIN CF J184**
 02-16-2021 | CTH: J184 | 1A (100%) | #4440441

LJC MERLIN T179 LJC MISSION STATEMENT P27
 BUF CRK REDPRIDE N179

WFL MERLIN 018A
 WFL COMMITMENT 042Y BROWN COMMITMENT S7206
 WFL JEWELMAKER 9024

LSF NIGHT CALVER 9921W MESSMER PACKER S008
 LSF DELLA P4078 U8051

HALFMANN CHIEF NC E712
 HALFMANN CHIEF NE C257 BECKTON NEW ERA Y194
 HALFMANN CHIEF WR Y591

Individual Data	
act. BW	98
SC	38
Frame	Mod+

CED	BW	WW	ADG	YW	MM	HPG	CEM	STY	MRB	REA	ProS	HB	GM
9	-0.9	83	.30	131	36	11	5	12	.39	.45	75	31	44
88%	68%	1%	9%	3%	1%	49%	91%	85%	54%	5%	79%	91%	35%
Age of Dam: 5		Dam Weight: 654			dMPPA: 111								

Three-quarters of the way through the sale and here's a Supremacy son that dominated for Gain and Grade with ratios of 116 ADG and 119 IMF.

High performing Merlin son with performance ratios of 119 weaning and 111 yearling. He's out of one of our most productive females, a 111 MPPA Night Calver daughter with a 373 day calving interval.

121 HALFMANN BOURNE FREE AN J087

01-25-2021 | GKH: J087 | 1A (100%) | #4440309

5L ULTIMATUM 1893-03C
5L BOURNE 117-48A
5L PRETTY GUN 1300-1893

5L BOURNE FREE 1345-83E

5L ADINA 2209-1345
5L CRAFTSMAN 1134-150X
5L ADINA 560-2209

BECKTON ACCENT Y312 N3
BECKTON ACCENT U777 C2
BECKTON LARKEISA S055 NB

HALFMANN ANKATA AC E758

HALFMANN ANKATA NE B005
BECKTON NEW ERA Y194
HALFMANN ANKATA PK Z718

Individual Data	
act. BW	98
SC	32
Frame	Mod +

CED	BW	WW	ADG	YW	MM	HPG	CEM	STY	MRB	REA	ProS	HB	GM
11	-0.2	80	.29	127	29	16	4	18	.47	.12	108	76	32
76%	80%	3%	10%	4%	17%	3%	94%	16%	35%	51%	27%	15%	63%

Age of Dam: 5 | Dam Weight: 1095 | dMPPA: 102

Top performing Bourne Free son with 107 weaning and yearling ratios out of a rock solid Accent daughter with a 379 calving interval.

122 HALFMANN BOURNE FREE AL J148

02-07-2021 | CFH: J148 | 1A (100%) | #4440495

5L ULTIMATUM 1893-03C
5L BOURNE 117-48A
5L PRETTY GUN 1300-1893

5L BOURNE FREE 1345-83E

5L ADINA 2209-1345
5L CRAFTSMAN 1134-150X
5L ADINA 560-2209

BECKTON NEBULA P P707
BECKTON NEBULA M045
BECKTON LANAM809 EP

HALFMANN ALEXIS NB Y602

HALFMANN MISS ALEXIS
HALFMANN SHRAPNL J801
HLFMN CHIEF C503

Individual Data	
act. BW	ET
SC	37
Frame	L-

CED	BW	WW	ADG	YW	MM	HPG	CEM	STY	MRB	REA	ProS	HB	GM
10	0.5	75	.29	122	31	13	4	17	.32	.35	83	55	28
88%	89%	8%	10%	8%	6%	27%	94%	32%	72%	11%	67%	53%	70%

Age of Dam: 11 | Dam Weight: ET | dMPPA: 110

123 HALFMANN BOURNE FREE AL J160

02-10-2021 | CFH: J160 | 1A (100%) | #4440497

5L ULTIMATUM 1893-03C
5L BOURNE 117-48A
5L PRETTY GUN 1300-1893

5L BOURNE FREE 1345-83E

5L ADINA 2209-1345
5L CRAFTSMAN 1134-150X
5L ADINA 560-2209

BECKTON NEBULA P P707
BECKTON NEBULA M045
BECKTON LANAM809 EP

HALFMANN ALEXIS NB Y602

HALFMANN MISS ALEXIS
HALFMANN SHRAPNEL J801
HLFMN CHIEF C503

Individual Data	
act. BW	ET
SC	38
Frame	Mod +

CED	BW	WW	ADG	YW	MM	HPG	CEM	STY	MRB	REA	ProS	HB	GM
13	-3.5	63	.23	99	31	14	6	22	.53	-.06	114	89	25
50%	21%	40%	51%	45%	6%	13%	74%	1%	24%	87%	20%	4%	76%

Age of Dam: 11 | Dam Weight: ET | dMPPA: 110

124 HALFMANN BOURNE FREE AL J152

02-08-2021 | CFH: J152 | 1A (100%) | #4440611

5L ULTIMATUM 1893-03C
5L BOURNE 117-48A
5L PRETTY GUN 1300-1893

5L BOURNE FREE 1345-83E

5L ADINA 2209-1345
5L CRAFTSMAN 1134-150X
5L ADINA 560-2209

BECKTON NEBULA P P707
BECKTON NEBULA M045
BECKTON LANAM809 EP

HALFMANN ALEXIS NB Y602

HALFMANN MISS ALEXIS
HALFMANN SHRAPNL J801
HLFMN CHIEF C503

Individual Data	
act. BW	ET
SC	38.5
Frame	Mod +

CED	BW	WW	ADG	YW	MM	HPG	CEM	STY	MRB	REA	ProS	HB	GM
11	-3.2	57	.19	86	31	11	6	19	.53	-.10	70	62	7
70%	25%	64%	77%	72%	6%	58%	81%	10%	24%	92%	85%	37%	96%

Age of Dam: 11 | Dam Weight: ET | dMPPA: 110

125 HALFMANN CHROME CF J205

02-26-2021 | CTH: J205 | 1A (100%) | #4440451

HALFMANN TAKEOVR SM C214
LSF TAKEOVER 9943W
HALFMANN SANDMAN NB Z708

HALFMANN CHROME E818

HALFMANN SIERRA NC C260
LSF NIGHT CALVER 9921W
HALFMANN SIERRA SY A857

LSF NIGHT CALVER 9921W
MESSMER PACKER S008
LSF DELLA P4078 U8051

HALFMANN CHIEF NC C231

HALFMANN CHIEF NB A875
HALFMANN NEBULA Q Y59
HALFMANN CHIEF MS Y616

Individual Data	
act. BW	74
SC	37.5
Frame	Mod

CED	BW	WW	ADG	YW	MM	HPG	CEM	STY	MRB	REA	ProS	HB	GM
18	-6.2	58	.25	98	33	14	11	15	.40	.18	102	64	38
3%	2%	59%	35%	48%	3%	9%	2%	51%	52%	39%	35%	34%	47%

Age of Dam: 7 | Dam Weight: 1275 | dMPPA: 107

J205's dam has passed her 6 year Stayability threshold with flying colors by maintaining a 363 day calving interval while weaning 6 calves at an average weaning weight ratio of 109.

126 HALFMANN CHROME MI J201

02-20-2021 | GKH: J201 | 1A (100%) | #4440343

HALFMANN TAKEOVR SM C214
LSF TAKEOVER 9943W
HALFMANN SANDMAN NB Z708

HALFMANN CHROME E818

HALFMANN SIERRA NC C260
LSF NIGHT CALVER 9921W
HALFMANN SIERRA SY A857

BECKTON EPIC X464 L5
BECKTON EPIC K6 S569
BECKTON LANAM393 LN

BECKTON MINERVA C731 E

BECKTON MINERVA X455 E
BECKTON EPIC K6 S569
BECKTON MINERVA J615 VG

Individual Data	
act. BW	58
SC	41
Frame	Mod +

CED	BW	WW	ADG	YW	MM	HPG	CEM	STY	MRB	REA	ProS	HB	GM
20	-6.3	57	.25	97	32	12	13	13	.23	.11	82	56	27
1%	2%	62%	37%	51%	4%	34%	1%	76%	91%	53%	67%	51%	72%

Age of Dam: 7 | Dam Weight: 1205 | dMPPA: 96

BECKTON CALVING EASE BULLS



127 BECKTON LIKABLE J058 H6

02-21-2021 | BKT : J058 | 1A (100%) | #4506185

BECKTON LIKABLE E391 N4 BECKTON LIKABLE Y124 L3
BECKTON LANA X466 N

BECKTON LIKABLE G026 L5
BECKTON ANGEL E130 L BECKTON LIKABLE C584 E4
BECKTON ANGEL C816 L

BECKTON HUGHES E261 S3 BECKTON HUGHES C463 N2
BECKTON LANA C073 S

BECKTON SERENA G240 H
BECKTON SERENA E552 C BECKTON CLIFFTP B079 C5
BECKTON SERENA A761 A

Individual Data	
act BW	50
SC	37
Frame	Mod-

CED	BW	WW	ADG	YW	MM	HPG	CEM	STY	MRB	REA	ProS	HB	GM
18	-6.3	58	.23	96	26	12	9	17	.40	-.01	106	73	33
3%	2%	59%	45%	53%	47%	39%	18%	24%	52%	79%	30%	18%	60%

Age of Dam: 3 | Dam Weight: 902 | dMPPA: 101

Better study this sale offering all the way to the end. Here's one of the longest bodied, squarest hipped bulls in the offering. Raised by a 1st calf heifer that weaned him 3% heavier than the average of his contemporaries.

128 BECKTON CARDINAL J196 J3

03-12-2021 | BKT : J196 | 1A (100%) | #4505947

BECKTON CARDINAL E673 L TR DOUBLE EAGLE ZT220
BECKTON LARKABA A911 L

BECKTON CARDINAL G043 C2
BECKTON MINERVA E181 D TR DOUBLE EAGLE ZT220
BECKTON MINERVA W901 J

BECKTON JULIAN D551 C6 BECKTON JULIAN X465 J5
BECKTON TAMARA W550 A

BECKTON SUFFEINA F366 J
BECKTON SUFFEINA D277 A BECKTON ACCENT U777 C2
BECKTON SUFFEINA Y273 N

Individual Data	
act BW	63
SC	35.5
Frame	Mod-

CED	BW	WW	ADG	YW	MM	HPG	CEM	STY	MRB	REA	ProS	HB	GM
20	-4.6	64	.30	112	28	14	9	14	.43	.21	94	45	49
1%	9%	35%	9%	19%	28%	14%	15%	72%	44%	32%	48%	71%	26%

Age of Dam: 4 | Dam Weight: 856 | dMPPA: 98

One of the fastest gaining bulls in the sale. J196 earned a 116 ADG ratio.

129 BECKTON SCAMP J895 E6

05-06-2021 | BKT : J895 | 1A (100%) | #4506051

BECKTON SCAMP B720 L4 BECKTON SCAMP X458 H3
BECKTON LARKABA Y448 L

BECKTON SCAMP E175 N5
BECKTON BELGA W103 N BECKTON NEBULA T398 V3
BECKTON BELGA T551 EP

BECKTON EPIC D002 E8 BECKTON EPIC B545 N7
BECKTON CHRISTY B701 E

BECKTON VERNICE F817 E
BECKTON VERNICE D777 A BECKTON ACCENT U777 C2
BECKTON VERNICE L382 LN

Individual Data	
act BW	64
SC	35
Frame	M+

CED	BW	WW	ADG	YW	MM	HPG	CEM	STY	MRB	REA	ProS	HB	GM
19	-4.4	54	.32	105	26	10	8	17	.33	.21	117	56	61
2%	11%	72%	4%	32%	43%	70%	29%	32%	70%	32%	17%	50%	11%

Age of Dam: 4 | Dam Weight: 748 | dMPPA: 99

130 BECKTON NEBULA J002 L5

02-06-2021 | BKT : J002 | 1A (100%) | #4506323

BECKTON NEBULA B557 J3 BECKTON NEBULA P P707
BECKTON LARKABA T813 JC

BECKTON NEBULA G249 N4
BECKTON LANA Y130 N BECKTON NEBULA W022 D3
BECKTON LANA W525 D

BECKTON LIKABLE B032 C5 BECKTON LIKABLE Z057 L4
BECKTON MONA Z270 C

BECKTON MINERVA G683 L
BECKTON MINERVA Y551 L BECKTON LIKABLE U130 L2
BECKTON MINERVA U169 CD

Individual Data	
act BW	66
SC	31.5
Frame	S

CED	BW	WW	ADG	YW	MM	HPG	CEM	STY	MRB	REA	ProS	HB	GM
15	-3.8	48	.26	89	24	14	6	18	.42	-.12	114	64	50
24%	17%	87%	28%	67%	58%	11%	66%	22%	47%	93%	19%	33%	24%

Age of Dam: 3 | Dam Weight: 872 | dMPPA: 96

131 BECKTON ACCENT J326 E4

03-18-2021 | BKT : J326 | 1A (100%) | #4505667

BECKTON ACCENT W180 C2 BECKTON CODY K1 P014
BECKTON CHRISTY R046 CQ

BECKTON LIKABLE B549 N4
BECKTON MINERVA Y654 N BECKTON NEBULA T398 V3
BECKTON MINERVA M369 LO

BECKTON EPIC Z674 E6 BECKTON EPIC U749 D5
BECKTON INDIGO U504 EP

BECKTON TAMARA D631 E
BECKTON TAMARA A008 A BECKTON ACCENT Y260 L3
BECKTON TAMARA Y001 A

Individual Data	
act BW	62
SC	36.5
Frame	Mod

CED	BW	WW	ADG	YW	MM	HPG	CEM	STY	MRB	REA	ProS	HB	GM
14	-2.4	66	.28	111	26	11	5	18	.51	.06	103	61	43
37%	39%	28%	17%	22%	42%	54%	87%	22%	28%	65%	33%	41%	38%

Age of Dam: 6 | Dam Weight: | dMPPA: 99

132 BECKTON ACCENT J641 E6

04-05-2021 | BKT : J641 | 1A (100%) | #4505901

BECKTON ACCENT B150 N4 BECKTON ACCENT Y260 L3
BKT LARKEISA S055 NB

BECKTON ACCENT F177 L5

BECKTON VERNICE C782 L BECKTON LIKABLE Y124 L3
BECKTON VERNICE X754 L

BECKTON EPIC KM M115 BECKTON EPIC K F075

BECKTON MINERVA F219 E BECKTON MINERVA F495 CH

BECKTON MINERVA A683 A BECKTON ACCENT W180 C2
BECKTON MINERVA L324 LN

Individual Data	
act. BW	66
SC	34
Frame	Mod-

CED	BW	WW	ADG	YW	MM	HPG	CEM	STY	MRB	REA	ProS	HB	GM
16	-4.4	58	.17	86	32	11	9	19	.52	-.13	105	80	25
10%	11%	60%	82%	73%	4%	64%	18%	8%	26%	94%	31%	10%	76%

Age of Dam: 4 | Dam Weight: 1006 | dMPPA: 109

This bull combines tremendous calving ease and extraordinary performance. He earned ratios of 127 weaning, 105 yearling, 107 IMF and 103 REA.

133 BECKTON DOMINOR J392 E9

03-21-2021 | BKT : J392 | 1A (100%) | #4506065

BECKTON DOMINOR A378 W7 BECKTON DOMINOR Y005 V6
BECKTON LANA Y541 W

BECKTON DOMINOR G461 N8

BECKTON ROSE C767 N BECKTON NEBULA EN S347
BECKTON ROSE W816 C

BECKTON EPIC A286 E7 BECKTON EPIC Y484 N6

BECKTON TAMARA F926 E BECKTON LARKABA Y648 E

BECKTON TAMARA B700 E BECKTON EPIC X464 L5
BECKTON TAMARA Y585 N

Individual Data	
act. BW	61
SC	34
Frame	Mod-

CED	BW	WW	ADG	YW	MM	HPG	CEM	STY	MRB	REA	ProS	HB	GM
18	-4.9	47	.15	72	31	13	9	15	.44	-.08	97	70	27
3%	7%	88%	89%	89%	7%	28%	13%	57%	42%	90%	43%	24%	71%

Age of Dam: 4 | Dam Weight: 766 | dMPPA: 102

134 BSF NEBULA J493 A5

03-26-2021 | BSF : J493 | 1B (99.9%) | #4506763

BECKTON NEBULA B557 J3 BECKTON NEBULA P P707
BECKTON LARKABA T813 JC

BECKTON NEBULA F440 H4

BECKTON MINOLA X638 H BECKTON HASTEN H S462
BECKTON MINOLA N751 JL

BECKTON ACCENT W180 C2 BECKTON CODY K1 P014

BSF JULIANNE D309 A BECKTON CHRISTY R046 CQ

BSF JULIANNE X035 E BECKTON EPIC U126 J5
BSF JULIANNE U328 JL

Individual Data	
act. BW	68
SC	38.5
Frame	Mod

CED	BW	WW	ADG	YW	MM	HPG	CEM	STY	MRB	REA	ProS	HB	GM
16	-4.6	48	.17	75	26	13	5	19	.56	-.30	122	80	42
10%	9%	87%	85%	86%	44%	25%	83%	8%	20%	99%	12%	10%	38%

Age of Dam: 6 | Dam Weight: 1080 | dMPPA: 101

135 BSF DOMINOR J119 C9

03-04-2021 | BKB : J119 | 1B (99.8%) | #4507297

BECKTON DOMINOR A378 W7 BECKTON DOMINOR Y005 V6
BECKTON LANA Y541 W

BECKTON DOMINOR G461 N8

BECKTON ROSE C767 N BECKTON NEBULA EN S347
BECKTON ROSE W816 C

BECKTON CLIFFTOP C572 N5 BECKTON CLIFFTOP Y012 C4
BKT PINE MARIE U454 NB

BSF JULIANNE G697 C

BSF JULIANNE B385 L BECKTON LIKABLE U130 L2
BSF JULIANNE Y053 L

Individual Data	
act. BW	54
SC	33.5
Frame	Mod-

CED	BW	WW	ADG	YW	MM	HPG	CEM	STY	MRB	REA	ProS	HB	GM
17	-3.2	53	.22	88	30	12	8	15	.46	.05	105	63	43
8%	25%	76%	59%	70%	12%	31%	28%	54%	37%	67%	30%	37%	38%

Age of Dam: 3 | Dam Weight: 715 | dMPPA: 100

136 BECKTON LIKABLE J428 E4

03-23-2021 | BSF : J428 | 1A (100%) | #4506677

BECKTON LIKABLE U130 L2 BECKTON LIKABLE S633
BECKTON KIT S478 LN

BECKTON LIKABLE D432 N3

BECKTON FIREFLY W013 N BECKTON NEBULA T054 H3
BECKTON FIREFLY T003 JC

BECKTON EPIC Y484 N6 BECKTON EPIC U749 D5

BECKTON CHRISTY B701 E BECKTON LYDIA S069 NB

BECKTON CHRISTY X005 L BECKTON LEGEND U331 E2
BECKTON CHRISTY U415 JL

Individual Data	
act. BW	58
SC	34
Frame	Mod

CED	BW	WW	ADG	YW	MM	HPG	CEM	STY	MRB	REA	ProS	HB	GM
19	-5.9	45	.20	78	27	12	9	17	.40	.19	114	77	37
2%	3%	92%	66%	84%	32%	32%	16%	32%	52%	35%	19%	13%	50%

Age of Dam: 8 | Dam Weight: 940 | dMPPA: 101



BECKTON CALVING EASE BULLS



137

BECKTON LIKABLE J762 L6

04-18-2021 | BKT : J762 | 1A (100%) | #4506207

BECKTON LIKABLE E391 N4
BECKTON LIKABLE Y124 L3
BECKTON LANA X466 N

BECKTON LIKABLE G026 L5

BECKTON ANGEL E130 L
BECKTON LIKABLE C584 E4
BECKTON ANGEL C816 L

BECKTON LIKABLE B032 C5
BECKTON LIKABLE Z057 L4
BECKTON MONA Z270 C

BECKTON COCA G309 L

BECKTON COCA C689 N
BECKTON NEW ERA Y194
BECKTON COCA Y114 N

Individual Data

act. BW	62
SC	36.5
Frame	Mod

CED	BW	WW	ADG	YW	MM	HPG	CEM	STY	MRB	REA	ProS	HB	GM
16	-4.7	56	.24	95	23	12	6	17	.44	-.08	101	57	44
12%	8%	66%	39%	55%	68%	39%	64%	32%	42%	90%	37%	48%	35%
Age of Dam: 3		Dam Weight: 834		dMPPA: 98									

Linebred Likeable son will be an outcross to the daughters of all of the bulls the Halfmanns have sold over the last several years. J762 combines plenty of calving ease with ample thickness.

138

BECKTON EPIC J613 N8

04-02-2021 | BSF : J613 | 1A (100%) | #4506659

BECKTON EPIC Z674 E6
BECKTON EPIC U749 D5
BECKTON INDIGO U504 EP

BECKTON EPIC F279 A7

BECKTON FIREFLY B511 A
BECKTON ACCENT W180 C2
BECKTON FIREFLY X336 H

BECKTON NEBULA P P707
BECKTON NEBULA M045
BECKTON LANA M809 EP

BECKTON CHRISTY B411 N

BECKTON CHRISTY X694 E
BECKTON EPIC T524 L5
BECKTON CHRISTY U702 RA

Individual Data

act. BW	68
SC	36.5
Frame	Mod

CED	BW	WW	ADG	YW	MM	HPG	CEM	STY	MRB	REA	ProS	HB	GM
17	-4.7	55	.21	88	29	11	8	17	.44	-.09	94	67	27
5%	8%	70%	64%	68%	19%	60%	37%	30%	42%	91%	48%	29%	72%
Age of Dam: 8		Dam Weight: 1050		dMPPA: 98									

139

BSF ACCENT J587 N6

04-01-2021 | BSF : J587 | 1B (99.9%) | #4507255

BECKTON ACCENT B150 N4
BECKTON ACCENT Y260 L3
BKT LARKEISA S055 NB

BECKTON ACCENT F177 L5

BECKTON VERNICE C782 L
BECKTON LIKABLE Y124 L3
BECKTON VERNICE X754 L

BECKTON NOMAD X290 N3
BECKTON NOMAD V 9871
BECKTON BIRDIE S110 NB

BSF LAUREL Z262 N

BSF LAUREL X073 E
BECKTON EPIC U126 J5
BSF LAUREL U629 WR

Individual Data

act. BW	59
SC	36
Frame	Mod

CED	BW	WW	ADG	YW	MM	HPG	CEM	STY	MRB	REA	ProS	HB	GM
18	-5.9	45	.12	63	27	12	8	18	.59	-.32	108	79	29
3%	3%	92%	97%	95%	30%	32%	28%	22%	16%	99%	27%	11%	68%
Age of Dam: 10		Dam Weight: 1030		dMPPA: 100									



140

BSF ACCENT J340 R6

03-19-2021 | BSF: J340 | 1B (99.9%) | #4506977

BECKTON ACCENT B150 N4 BECKTON ACCENT Y260 L3
BKT LARKEISA S055 NB

BECKTON ACCENT F177 L5

BECKTON VERNICE C782 L BECKTON LIKABLE Y124 L3
BECKTON VERNICE X754 L

BECKTON ROOSEVELT D391 L2 BIEBER ROOSEVELT W384
BECKTON INDIGO Y406 L

BSF WARRITA F507 R

BSF WARRITA D524 J BECKTON JULIAN Z382 J7
BSF WARRITA W536 C

Individual Data	
act. BW	57
SC	32
Frame	S+

CED	BW	WW	ADG	YW	MM	HPG	CEM	STY	MRB	REA	ProS	HB	GM
19	-6.4	43	.16	68	26	14	10	21	.53	-.02	148	104	43
1%	2%	94%	89%	92%	45%	14%	10%	2%	24%	81%	2%	1%	36%
Age of Dam: 4		Dam Weight: 810			dMPPA: 96								



141

BECKTON EPIC J808 E8

04-23-2021 | BKT: J808 | 1A (100%) | #4506023

BECKTON EPIC Z674 E6 BECKTON EPIC U749 D5
BECKTON INDIGO U504 EP

BECKTON EPIC F279 A7

BECKTON FIREFLY B511 A BECKTON ACCENT W180 C2
BECKTON FIREFLY X336 H

BECKTON EPIC A286 E7 BECKTON EPIC Y484 N6
BECKTON LARKABA Y648 E

BECKTON BELGA F678 E

BECKTON BELGAA562 D BECKTON DOMINOR W640 C
BECKTON BELGA W405 L

Individual Data	
act. BW	66
SC	36.5
Frame	S+

CED	BW	WW	ADG	YW	MM	HPG	CEM	STY	MRB	REA	ProS	HB	GM
19	-4.9	53	.22	88	30	10	9	16	.41	-.12	80	54	25
2%	7%	77%	55%	69%	12%	71%	17%	49%	49%	93%	72%	54%	75%
Age of Dam: 4		Dam Weight: 800			dMPPA: 101								

142

BECKTON ORACLE J774 N2

04-19-2021 | BKT: J774 | 1A (100%) | #4505537

BROWN ORACLE B112 BROWN REVELATION P7021
BROWN MS P707 Y6648

SCHULER ORACLE-7142E

SOR MARLEE SUD IMP 2602Z SCHULER SUDDEN IMPACT 0004X
SOR MARLEE CMMTINT 0470X

BECKTON NEBULA EN S347 BECKTON NEBULA E P084
BECKTON EOLA P530 NB

BECKTON ROSE C767 N

BECKTON ROSE W816 C BKT CLIFFTOP TP R288
BECKTON ROSE S487 LN

Individual Data	
act. BW	60
SC	35
Frame	Mod-

CED	BW	WW	ADG	YW	MM	HPG	CEM	STY	MRB	REA	ProS	HB	GM
19	-6.1	45	.18	74	30	12	11	17	.68	-.04	132	78	54
1%	2%	91%	81%	88%	14%	41%	4%	29%	8%	84%	6%	12%	18%
Age of Dam: 7		Dam Weight: 954			dMPPA: 102								



AGE-ADVANTAGE RED ANGUS BULLS

143

HALFMANN DISCIPLINE RB J124

02-02-2021 | CFH: J124 | 1A (100%) | #4440517

3SCC DOMAIN A163 BECKTON DOMINOR T122 Z1
3SCC EUCLA X723

SCHULER DISCIPLINE 8506F

SOR DCHSS ENDRNCE 4213B SCHULER ENDURANCE 2101Z
SOR DUCHESS NK-9048W 2675Z

BECKTON JULIAN A086 C6 BECKTON JULIAN X465 J5
BKT PINE MARIE W102 C

HALFMANN ROBIN JL C316

HALFMANN ROBIN SY A832 BROWN SYNERGY X7838
HALFMANN ROBIN I551

Individual Data	
act BW	85
SC	41
Frame	

CED	BW	WW	ADG	YW	MM	HPG	CEM	STY	MRB	REA	ProS	HB	GM
12	-2.5	57	.24	95	31	14	5	19	.46	.13	114	64	49
55%	37%	65%	38%	53%	9%	13%	85%	13%	37%	49%	20%	33%	25%
Age of Dam: 7 Dam Weight: 1195 dMPPA: 101													

Profit is made in the cowherd, and this Discipline son is out of one of the best. C316 has surpassed her 6-year Stayability benchmark with a 353 day calving interval while producing above the average of the herd.

144

HALFMANN BRUNSWICK SI J059

01-21-2021 | CFH: J059 | 1A (100%) | #4440573

FEDDES SILVER BOW B226 BROWN JYJ REDEMPTION Y1334
FEDDES LAKINA Y17

FEDDES BRUNSWICK D202

FEDDES LARKABU X21 FEDDES BIG SKY R9
FEDDES LARKABU 827

BECKTON CLIFFTOP B688 N4 BECKTON CLIFFTOP W692 E3
BECKTON LANA T127 NB

HALFMANN SIERRA CT F197

HALFMANN SIERRA HU C234 BECKTN HALFMANNHUSTLER
HALFMANN SIERRA SY A900

Individual Data	
act BW	86
SC	38.5
Frame	M

CED	BW	WW	ADG	YW	MM	HPG	CEM	STY	MRB	REA	ProS	HB	GM
9	-0.6	66	.26	108	28	11	3	16	.47	.25	82	44	39
91%	74%	28%	26%	26%	22%	66%	97%	37%	35%	24%	67%	74%	47%
Age of Dam: 4 Dam Weight: 1130 dMPPA: 107													

An excellent bull to add payweight on a set of 2-year-olds or mature cows. His productive dam weaned him 12% heavier than his contemporaries, and has maintained a 361 day calving interval.

145

HALFMANN CHROME SI J213

03-04-2021 | CFH: J213 | 1A (100%) | #4440541

HALFMANN TAKEOVR SM C214 LSF TAKEOVER 9943W
HALFMANN SANDMAN NB Z708

HALFMANN CHROME E818

HALFMANN SIERRA NC C260 LSF NIGHT CALVER 9921W
HALFMANN SIERRA SY A857

BUFCRK THE RIGHT KIND U199 BUF CRK LANCER R017
BUF CRK SHOSHONE R353

HALFMANN SIERRA RK E722

HALFMANN SIERRA NB X467 BECKTON NEBULA P P707
HALFMANN SIERRA U330

Individual Data	
act BW	70
SC	35
Frame	Mod

CED	BW	WW	ADG	YW	MM	HPG	CEM	STY	MRB	REA	ProS	HB	GM
19	-6.3	52	.24	91	27	13	11	16	.41	-.02	116	75	41
1%	2%	79%	39%	63%	29%	26%	3%	43%	49%	81%	17%	16%	41%
Age of Dam: 5 Dam Weight: 916 dMPPA: 97													



FEDDES BRUNSWICK D202
Sire of Lots 144

146

HALFMANN BOURNE FREE MT J171

02-13-2021 | CTH: J171 | 1A (100%) | #4440437

5L ULTIMATUM 1893-03C 5L BOURNE 117-48A
5L PRETTY GUN 1300-1893

5L BOURNE FREE 1345-83E

5L ADINA 2209-1345 5L CRAFTSMAN 1134-150X
5L ADINA 560-2209

BUFCRK THE RIGHT KIND U199 BUF CRK LANCER R017
BUF CRK SHOSHONE R353

HALFMANN MATTIE RK E748

HALFMANN MATTIE MS A845 HALFMANN MSTATEMNT AL
HALFMANN MATTIE T336

Individual Data	
act BW	96
SC	37
Frame	Mod +

CED	BW	WW	ADG	YW	MM	HPG	CEM	STY	MRB	REA	ProS	HB	GM
10	0.0	70	.22	105	26	15	4	17	.50	.06	94	68	26
86%	83%	17%	55%	31%	42%	6%	93%	25%	29%	65%	48%	26%	74%
Age of Dam: 5 Dam Weight: 1100 dMPPA: 96													

147

HALFMANN BOURNE FREE AL J134

02-04-2021 | CFH: J134 | 1A (100%) | #4440467

5L ULTIMATUM 1893-03C 5L BOURNE 117-48A
5L PRETTY GUN 1300-1893

5L BOURNE FREE 1345-83E

5L ADINA 2209-1345 5L CRAFTSMAN 1134-150X
5L ADINA 560-2209

BECKTON NEBULA P P707 BECKTON NEBULA M045
BECKTON LANA M809 EP

HALFMANN ALEXIS NB Y602

HALFMANN MISS ALEXIS HALFMANN SHRAPNL J801
HLFMN CHIEF C503

Individual Data	
act BW	ET
SC	39
Frame	Mod +

CED	BW	WW	ADG	YW	MM	HPG	CEM	STY	MRB	REA	ProS	HB	GM
11	-1.7	68	.25	108	31	14	5	24	.61	.08	145	105	40
68%	53%	23%	32%	26%	6%	10%	85%	1%	14%	60%	2%	1%	44%
Age of Dam: 11 Dam Weight: ET dMPPA: 110													

148

HALFMANN NIGHT CALVER J212

03-03-2021 | CFH : J212 | 1A (100%) | #4440559

LSF NIGHT CALVER 9921W MESSMER PACKER S008
LSF DELLA P4078 U8051

HALFMANN NIGHT CALVER C206

HALFMANN SANDMAN SY A784 BROWN SYNERGY X7838
HALFMANN SANDMAN DY Y620

BECKTON CLIFFTOP W692 E3 BKT CLIFFTOP TP R288
BECKTON LYDIA S274 EP

HALFMANN ROBIN CT E814

HALFMANN ROBIN SY B056 BROWN SYNERGY X7838
HALFMANN ROBIN WR Y595

Individual Data

act. BW	67
SC	36
Frame	Mod +

CED	BW	WW	ADG	YW	MM	HPG	CEM	STY	MRB	REA	ProS	HB	GM
19	-7.0	48	.22	82	31	12	11	16	.48	-.08	126	77	48
1%	1%	88%	59%	79%	8%	44%	2%	44%	33%	90%	10%	13%	27%

Age of Dam: 5 | Dam Weight: 1100 | dMPPA: 99



HALFMANN IGNITE SI E791
Sire of Lots 149 & 150

149

HALFMANN IGNITE BA J186

02-16-2021 | GKH : J186 | 1A (100%) | #4440267

HALFMANN DIVERGENT C249 LSF TAKEOVER 9943W
BECKTON EOLA U101 NB

HALFMANN IGNITE SI E791

HALFMANN SIERRA SY A900 BROWN SYNERGY X7838
HALFMANN SIERRA CH X563

BROWN SYNERGY X7838 BECKTON NEBULA P P707
CBAR BROWN ABIGRCET T714

HALFMANN BARMAID SY F141

BECKTON BARMAID U114 CQ BECKTON CHERKEE N N479
BECKTON BARMAID P323 HR

Individual Data

act. BW	62
SC	36
Frame	Mod

CED	BW	WW	ADG	YW	MM	HPG	CEM	STY	MRB	REA	ProS	HB	GM
17	-6.2	43	.15	67	34	12	7	18	.61	-.33	110	85	24
6%	2%	94%	90%	93%	1%	31%	44%	18%	14%	99%	25%	6%	77%

Age of Dam: 4 | Dam Weight: 990 | dMPPA: 99

150

HALFMANN IGNITE FR J169

02-12-2021 | CTH : J169 | 1A (100%) | #4440435

HALFMANN DIVERGENT C249 LSF TAKEOVER 9943W
BECKTON EOLA U101 NB

HALFMANN IGNITE SI E791

HALFMANN SIERRA SY A900 BROWN SYNERGY X7838
HALFMANN SIERRA CH X563

RHF-RHR 190A TENX 49D REDHILL TEN X 104U 190A
REDHILL 151Y AMBER 134B

HALFMANN FREYJA TX F076

BECKTON FREYJA X316 H BECKTON HASTEN U108 J3
BECKTON FREYJA U464 JC

Individual Data

act. BW	72
SC	34
Frame	Mod

CED	BW	WW	ADG	YW	MM	HPG	CEM	STY	MRB	REA	ProS	HB	GM
16	-5.6	49	.18	77	31	13	8	14	.56	-.35	95	64	31
13%	4%	85%	81%	84%	7%	28%	31%	71%	20%	99%	47%	34%	64%

Age of Dam: 4 | Dam Weight: 944 | dMPPA: 100

151

HALFMANN DOMAIN CO J112

01-31-2021 | GKH : J112 | 1A (100%) | #4440345

BECKTON DOMINOR T122 Z1 BECKTON DOMINOR Z1 R610
BKT LARKABEL R038 WA

3SCC DOMAIN A163

3SCC EUCLA X723 BASIN HOBO 0545
BSKF EUCLA U278

BECKTON SCAMP Z460 L4 BECKTON SCAMP X458 H3
BECKTON BELGA W405 L

BECKTON COCA C520 S

BECKTON COCA P328 EP BECKTON EPIC KJ J722
BECKTON COCA J276 CL

Individual Data

act. BW	102
SC	37.5
Frame	L-

CED	BW	WW	ADG	YW	MM	HPG	CEM	STY	MRB	REA	ProS	HB	GM
10	0.9	76	.31	126	27	10	3	17	.46	.03	81	37	44
82%	92%	7%	5%	5%	32%	82%	98%	29%	37%	72%	70%	84%	35%

Age of Dam: 7 | Dam Weight: 1335 | dMPPA: 107



3SCC DOMAIN A163 - Sire of Lot 151

152

HALFMANN BOURNE FREE AL J149

02-07-2021 | CFH: J149 | 1A (100%) | #4440505

5L ULTIMATUM 1893-03C

5L BOURNE 117-48A
5L PRETTY GUN 1300-1893

5L BOURNE FREE 1345-83E

5L ADINA 2209-1345

5L CRAFTSMAN 1134-150X
5L ADINA 560-2209

BECKTON NEBULA P P707

BECKTON NEBULA M045
BECKTON LANAM809 EP

HALFMANN ALEXIS NB Y602

HALFMANN MISS ALEXIS

HALFMANN SHRAPNL J801
HLFMN CHIEF C503

Individual Data

act. BW	ET
SC	37
Frame	Mod +

CED	BW	WW	ADG	YW	MM	HPG	CEM	STY	MRB	REA	ProS	HB	GM
12	-0.7	74	.29	121	31	14	6	18	.51	.05	107	73	34
59%	72%	9%	11%	9%	6%	9%	74%	16%	28%	67%	28%	18%	58%
Age of Dam: 11		Dam Weight: ET		dMPPA: 110									

154

HALFMANN IGNITE AL J227

03-19-2021 | CFH: J227 | 1A (100%) | #4440563

HALFMANN DIVERGENT C249

LSF TAKEOVER 9943W
BECKTON EOLA U101 NB

HALFMANN IGNITE SI E791

HALFMANN SIERRA SY A900

BROWN SYNERGY X7838
HALFMANN SIERRA CH X563

5L DEFENDER 560-30Z

5L ADVOCATE 817-14W
5L BLACKADINA 525-560

HALFMANN ALEXIS DF F033

HALFMANN ALEXIS AC D460

BECKTON ACCENT W180 C2
HALFMANN ALEXIS TO B038

Individual Data

act. BW	65
SC	34.5
Frame	Mod-

CED	BW	WW	ADG	YW	MM	HPG	CEM	STY	MRB	REA	ProS	HB	GM
17	-5.2	56	.20	89	31	10	8	14	.56	-.06	87	55	32
5%	5%	67%	66%	68%	6%	68%	35%	66%	20%	87%	60%	52%	62%
Age of Dam: 4		Dam Weight: 1125		dMPPA: 101									

153

HALFMANN PROFITMAKER IN J035

01-11-2021 | GKH: J035 | 1A (100%) | #4440179

WFL MERLIN 018A

LJC MERLIN T179
WFL COMMITMENT 042Y

WFL PROFITMAKER E7030

WFL PROSPECT

LSF PROSPECT 2035Z
WFL HOBO 140Z

HALFMANN TAKEOVR SM C214

LSF TAKEOVER 9943W
HALFMANN SANDMN NB Z708

HALFMANN INDIGO TO G594

HALFMANN INDIGO SY B159

BROWN SYNERGY X7838
BECKTON INDIGO S016 NB

Individual Data

act. BW	66
SC	35
Frame	Mod

CED	BW	WW	ADG	YW	MM	HPG	CEM	STY	MRB	REA	ProS	HB	GM
19	-6.7	53	.20	85	30	11	9	14	.53	-.06	101	62	40
2%	1%	77%	68%	74%	13%	53%	14%	66%	24%	87%	36%	39%	44%
Age of Dam: 3		Dam Weight: 868		dMPPA: 98									

155

HALFMANN MERLIN CC H672

01-25-2020 | GKH: H672 | 1A (100%) | #4274461

LJC MERLIN T179

LJC MISSION STATEMENT P27
BUF CRK REDPRIDE N179

WFL MERLIN 018A

WFL COMMITMENT 042Y

BROWN COMMITMENT S7206
WFL JEWELMAKER 9024

BROWN SYNERGY X7838

BECKTON NEBULA P P707
CBAR BROWN ABIGRCE T714

HALFMANN CHOCTAW SY F031

HALFMANN CHOCTAW 4430 D487

OK DOUBLE CHIEF 4430
HALFMANN CHOCTAW CHIEF

Individual Data

act. BW	82
SC	42
Frame	Mod +

CED	BW	WW	ADG	YW	MM	HPG	CEM	STY	MRB	REA	ProS	HB	GM
12	-1.8	72	.26	113	35	11	7	13	.48	.25	88	45	42
59%	50%	13%	27%	17%	1%	59%	62%	76%	33%	24%	59%	71%	39%
Age of Dam: 4		Dam Weight: 964		dMPPA: 104									



Red Angus Guide to EPDS and Indexes

ProS... Profitability and Sustainability is an all-purpose index that predicts average economic differences in all segments in the beef supply chain. This index is a combination of the breeding objectives modeled in the HerdBuilder and GridMaster selection indexes. In this index, replacement heifers are retained from within the herd and all remaining progeny are fed out to slaughter and sold on a quality-based grid. Traits included in this index include calving ease, growth, HPG, STAY, Mature Weight, Dry Matter Intake and carcass traits. The resulting index is expressed in dollars per head born (Index/High Value).

HB HerdBuilder is a maternal selection index that predicts the economic differences of animals for traits that are important from conception through weaning. Expressed as dollars per head born, HB is calculated based on the scenario that bulls are mated to heifers and cows, replacement heifers are retained and all remaining progeny are marketed at weaning. Traits included in the HB index include Calving Ease Direct, Calving Ease Maternal, Weaning Weight, Milk, Mature Weight, Heifer Pregnancy and Stayability (Index/High Value).

GM..... GridMaster is a selection index that predicts the average economic difference of non-replacement calves through the post-weaning phase of production. GM places selection pressure on growth, feedyard performance and carcass traits. Expressed as dollars per head born, GM is calculated based on the scenario that progeny are fed out to slaughter and marketed on a quality-based carcass grid. Traits included in GM include Average Daily Gain, Carcass Weight, Dry Matter Intake, Marbling, Back Fat and Rib Eye Area (Index/High Value).

CED Calving Ease Direct predicts differences in the percent of calves born unassisted out of 2-year-old dams. (Percent/High Value)

BW Birth Weight predicts differences in actual birth weight of progeny. (Pounds/Low Value)

WW Weaning Weight predicts differences in 205-day weaning weight. (Pounds/High Value)

YW Yearling Weight predicts differences in 365-day yearling weight. (Pounds/High Value)

ADG Average Daily Gain predicts differences in weight gain between 205 and 365 days of age. (Pounds/High Value)

DMI Dry Matter Intake predicts differences in daily feed intake as measured in a feedlot during the post-weaning period. (Pounds/Low Value)

MILK Milk predicts differences in weaning weight attributed to the milking ability of the animal's daughters. (Pounds/High Value)

ME Maintenance Energy predicts the difference in maintenance energy requirements. (Mcal per Month/Low Value)

HPG Heifer Pregnancy predicts differences in the percent of daughters who are able to conceive and calve at 2 years of age following exposure to breeding. (Percent/High Value)

CEM Calving Ease Maternal predicts differences in the percent of daughters who are able to calve unassisted as 2-year-old heifers. (Percent/High Value)

STAY Stayability predicts differences in the ability of an animals' retained daughters to remain productive in the herd – calve every year – through 6 years of age. (Percent/High Value)

MARB Marbling predicts differences in marbling score – amount of intramuscular fat measured at the 13th rib. (Marbling Score Units/High Value)

YG Yield Grade predicts differences in USDA Yield Grade, which is calculated using CW, REA and Fat. (Yield Grade Units/Low Value)

CW Carcass Weight predicts differences in actual hot carcass weight. (Pounds/High Value)

REA Ribeye Area predicts differences in square inches of ribeye area measured at the 13th rib. (Square Inches/High Value)

FAT Fat predicts differences in the depth of backfat measured between the 12th and 13th ribs. (Inches/Low Value)

RED ANGUS

RANCH TESTED. RANCHER TRUSTED.

RedAngus.org



COMMERCIAL FEMALES

How the Halfmann-Beckton Commercial Female Sale will work:

- Commercial Females were videoed at their respective ranch of origin prior to the sale. That video will be available with the bull videos on Superior and at Halfmann.ag.
- The female lots will be sold in uniform groups according to age and pregnancy status.
- The winning bidder of any groups sold as “gate-cut” will have the option of “rolling” the remaining head in that group.
- The female lots include general descriptions of the cattle selling as well as delivery information.
- The Sale Day Supplement will have any updated palpation/ultrasound information and how that impacts the exact number of head in each lot.
- Halfmann commercial females sell FOB Miles, TX.
- Beckton will provide free trucking for purchases of 40+ head (any combination of Lots C3-C6) to Miles, Texas or equivalent (1150 miles).
- All commercial Females identified as “Bred” have been determined pregnant by a competent ultrasound or palpation technician.



	# Head	Age	Genetic Makeup	Estimated Calving Dates	Service Sire(s)
C1 Halfmann	36	Bred Heifers	Red Angus	(19) AI Bred due 01/6/23 (17) Natural Service due 01/25/23 through 03/13/23	AI to Brown Top Tier G242 & Bieber CL Energize F121 exposed to ALC Marbles J64, and the Lot 7 and Lot 47 ProfitMaker sons.
	Sold in Four "gate cuts" of 5, 5, 5 and 4 head each of AI Breds due 1/6/23. One cut of 6 head Natural Service breds due between 1/25/23 and 1/30/23 One cut of 5 head Natural Service breds due between 2/9/23 and 2/14/23 One cut of 6 head Natural Service breds due between 3/1/23 and 3/13/23				

	# Head	Age	Genetic Makeup	Estimated Calving Dates	Service Sire(s)
C2 Halfmann	27	(18) 2-3 yr olds (9) 4-7 yr olds	Red Angus	Natural Service bred due on 2/2/23 through 3/24/23	Exposed to Halfmann herd sires that excel in cow herd building traits with triple-digit growth.
	Sold in one cut of 6 head of 2-3 year olds Natural Service breds due between 2/11/23 and 2/27/23 Two "gate cuts" of 6 head of 2-3 year olds Natural Service breds due between 3/3/23 and 3/24/23 One cut of 9 head of 4-6 year olds Natural Service breds due between 2/2/23 and 3/4/23				

C3 Beckton	# Head	Age	Genetic Makeup	Estimated Calving Dates	Service Sire(s)
	20	Bred Heifers	Red Angus	Starting 3/5/23	Beckton Calving Ease Herd Sires
<i>Sold in one lot of 20 head.</i>					
C4 Beckton	# Head	Age	Genetic Makeup	Estimated Calving Dates	Service Sire(s)
	40	2-5 year-olds	Red Angus	Starting 3/15/23	Beckton Registered Red Angus Herd Builder Sires
<i>Sold in two "gate cuts" of 20 head.</i>					
C5 Beckton	# Head	Age	Genetic Makeup	Estimated Calving Dates	Service/Service Sire(s)
	40	2-5 year-olds	Red Angus	Starting 4/25/23	Beckton Registered Red Angus Herd Builder Sires
<i>Sold in two "gate cuts" of 20 head.</i>					
C6 Beckton	# Head	Age	Genetic Makeup	Estimated Calving Dates	Service/Service Sire(s)
	20	6-9 year-olds	Red Angus	Starting 3/15/23	Beckton Registered Red Angus Herd Builder Sires
<i>Sold in one lot of 20 head.</i>					

*Beckton will provide FREE trucking for all purchases of 40+ head to Miles, TX or equivalent (1150 miles)

SWEETWATER STEEL



Metal Building Products

Two Locations to Serve Your Needs

www.sweetwatersteel.com

Main Office

Sweetwater Steel Company
10416 NI-20
Sweetwater, Tx 79556
Located 4 miles west of Sweetwater
(Exit mile marker 240)
Phone: 325-235-3644
Toll Free: 800-982-3384
Fax: 325-235-3935



Store Hours

Mon-Fri: 8:00 a.m. - 5:00 p.m.
Sat: 8:00 a.m. - 11:30 a.m.

Branch Location

Sweetwater Steel Company
1047 Early Blvd
Early, Tx 76802
Located downtown Early on Hwy 67/377
Phone: 325-641-1345
Toll Free: 877-741-1345
Fax: 325-641-2834

Metal Building Products - Structural Steel - Fencing Supplies

ALL PRICES IN THIS CATALOGUE SUBJECT TO CHANGE WITHOUT NOTICE

DAUGHTERS OF OUR MOST PROLIFIC DONORS



LOT 170 - HALFMANN TAMARA OR G551

Here's a Top 1% GridMaster daughter of Oracle with the genetic predisposition to increase pay-weight, rate of gain, quality grade and muscularity. Her dam, B510, has raised 4 natural calves with a 351 day calving interval and average progeny ratios of 103 weaning, 104 yearling, 105 IMF and an incredible 119 REA. Her mating to Halfmann Asset SF G476 will linebreed Oracle and his famous dam, Y6648, arguably the most productive daughter of P707.

170		HALFMANN TAMARA OR G551												
		02-16-2019	CFH: G551	1A (100%)	#4127550	COW								
		BROWN REVELATION P7021	BFCK CHEROKEE CNYN 4912 BROWN MS VICILA M7799											
		BROWN ORACLE B112	BROWN MS P707 Y6648 BECKTON NEBULA P P707 BROWN MS JULIAN W6579											
		BECKTON DOMINOR W640 C5	BECKTON DOMINOR Z1 R610 LBECKTON MONAR166 CQ											
		BECKTON TAMARA B510 D	BECKTON TAMARA U358 CT BKT CLIFFTOP TP R288 BECKTON TAMARA L801 CL											
Trait	CED	BW	WW	ADG	YW	MM	HPG	CEM	STY	MRB	REA	ProS	HB	GM
EPD	9	-0.2	74	.33	126	22	14	3	11	.58	.79	114	19	95
% rank	89%	75%	6%	2%	3%	76%	20%	97%	93%	14%	1%	18%	96%	1%
Fetal	11	-1.8	70	.32	121	24	11	5	13	.69	.49	118	30	87
Est. Calving Date: 2/11/23							Service Sire: Asset G476				Ref Sire: E			

171

HALFMANN FLOWER OR H697

02-04-2020 | GKH : H697 | 1A (100%) | #4274381 | COW

BROWN REVELATION P7021 BFCK CHEROKEE CNYN 4912
BROWN MS VICILA M7799

BROWN ORACLE B112

BROWN MS P707 Y6648 BECKTON NEBULA P P707
BROWN MS JULIAN W6579

BECKTON NEW ERA Y194 BECKTON NEBULA P P707
LBKT LARKEISA T310 JC

HALFMANN FLOWER NE B062

HALFMANN DESTINY T351 5L DESTINATION 893-6215
BROWN MS VACATION P6837

Trait	CED	BW	WW	ADG	YW	MM	HPG	CEM	STY	MRB	REA	ProS	HB	GM
EPD	13	-1.8	73	.30	121	26	13	6	17	.70	.46	134	54	80
% rank	36%	46%	8%	5%	5%	42%	29%	77%	41%	5%	3%	5%	62%	1%
Fetal	16	-3.2	64	.28	108	22	14	9	15	.72	.34	137	57	80
Est. Calving Date: 1/22/23		Service Sire: Top Tier G242			Ref Sire: A									



Lot 171

Another Top 1% GridMaster daughter of Oracle, and this one puts 8 traits in the top 8% of the breed. Her dam, B062 is one of the most prolific females we've owned with 17 ET and natural offspring and progeny ratios of 101 weaning and 109 yearling.. This sale will also feature the first service of Top Tier we've offered.

172

HALFMANN CHOCTAW BR J135

02-04-2021 | GKH : J135 | 1A (100%) | #4440393 | COW

FEDDES SILVER BOW B226 BROWN JYJ REDEMPTION Y1334
FEDDES LAKINA Y17

FEDDES BRUNSWICK D202

FEDDES LARKABU X21 FEDDES BIG SKY R9
FEDDES LARKABU 827

LSF NIGHT CALVER 9921W MESSMER PACKER S008
LLSF DELLAP4078 U8051

HALFMANN CHOCTAW NC B007

HALFMANN CHOCTAW NB Z703 BECKTON NEBULA P P707
HALFMANN CHOCTAW U347

Trait	CED	BW	WW	ADG	YW	MM	HPG	CEM	STY	MRB	REA	ProS	HB	GM
EPD	12	-1.5	79	.32	129	29	15	7	21	.69	.57	167	99	68
% rank	55%	57%	4%	4%	3%	15%	5%	53%	1%	7%	2%	1%	1%	6%
Fetal	15	-2.0	72	.28	116	30	15	9	16	.92	.37	150	70	81
Est. Calving Date: 3/6/23		Service Sire: Marbles J64			Ref Sire: D									



Lot 172

It's been several years since we've shared females from our seedstock Red Angus herd, so we're digging deep with some front pasture ,donor quality individuals, like this top 1% profitability Brunswick daughter out of B007, a 104 MPPA Night Calver who earned ratios of 104 weaning, 103 yearling, 106 IMF and 108 REA. B007 sells as Lot 199.

173

HALFMANN FLOWER OR J139

02-05-2021 | GKH : J139 | 1A (100%) | #4440313 | COW

BROWN REVELATION P7021 BFCK CHEROKEE CNYN 4912
BROWN MS VICILA M7799

BROWN ORACLE B112

BROWN MS P707 Y6648 BECKTON NEBULA P P707
BROWN MS JULIAN W6579

BECKTON NEW ERA Y194 BECKTON NEBULA P P707
LBKT LARKEISA T310 JC

HALFMANN FLOWER NE B062

HALFMANN DESTINY T351 5L DESTINATION 893-6215
BROWN MS VACATION P6837

Trait	CED	BW	WW	ADG	YW	MM	HPG	CEM	STY	MRB	REA	ProS	HB	GM
EPD	14	-2.2	75	.29	122	27	11	7	15	.82	.42	138	48	90
% rank	26%	43%	7%	10%	7%	34%	58%	60%	55%	2%	6%	4%	66%	1%
Fetal	16	-3.3	65	.27	109	22	13	10	14	.77	.32	139	55	85
Est. Calving Date: 1/6/23		Service Sire: Top Tier G242			Ref Sire: A									



Lot 173

J139 is well beyond the top 1% for GridMaster and delivers exceptional spread from CED to YW plus 8 traits in the top 10% of the breed. She's another daughter of the highly productive donor, B062. Her maternal grandam, T351 maintained a 111 MPPA. Her dam, P6837 earned a 108 MPPA.

OUR MOST PRODUCTIVE COW FAMILIES



Lot 174

Full sister to Lot 173, and phenotypically very similar. You won't have to wait long to get these Oracle x B062 sisters into production. Both bred up on their first A.I. service to the outcross sire, Top Tier, whose first calf crop has earned rave reviews for thickness, big tops and slick hair coats.

174 HALFMAN FLOWER OR J140														
02-05-2021		GKH: J140		1A (100%)		#4440303		COW						
BROWN REVELATION P7021							BFCK CHEROKEE CNYN 4912							
							BROWN MS VICILA M7799							
BROWN ORACLE B112														
BROWN MS P707 Y6648							BECKTON NEBULA P P707							
							BROWN MS JULIAN W6579							
BECKTON NEW ERA Y194							BECKTON NEBULA P P707							
							LBKT LARKEISA T310 JC							
HALFMANN FLOWER NE B062														
HALFMANN DESTINY T351							5L DESTINATION 893-6215							
							BROWN MS VACATION P6837							
Trait	CED	BW	WW	ADG	YW	MM	HPG	CEM	STY	MRB	REA	ProS	HB	GM
EPD	15	-5.3	61	.24	99	27	12	7	15	.66	.43	117	51	66
% rank	19%	5%	46%	42%	44%	34%	37%	53%	53%	9%	6%	16%	61%	7%
Fetal	17	-4.9	58	.25	98	22	14	10	14	.70	.32	129	56	73
Est. Calving Date: 1/6/23							Service Sire: Top Tier G242				Ref Sire: A			



Lot 175

175 HALFMAN ALEXIS BF J138														
02-05-2021		CFH: J138		1A (100%)		#4440535		COW						
5L ULTIMATUM 1893-03C							5L BOURNE 117-48A							
							5L PRETTY GUN 1300-1893							
5L BOURNE FREE 1345-83E														
5L ADINA 2209-1345							5L CRAFTSMAN 1134-150X							
							5L ADINA 560-2209							
BECKTON NEBULA P P707							BECKTON NEBULA M045							
							LBECKTON LANA M809 EP							
HALFMANN ALEXIS NB Y602														
HALFMANN MISS ALEXIS							HALFMANN SHRAPNEL J801							
							HLFMN CHIEF C503							
Trait	CED	BW	WW	ADG	YW	MM	HPG	CEM	STY	MRB	REA	ProS	HB	GM
EPD	9	-0.3	74	.26	116	31	14	4	17	.33	.23	81	54	27
% rank	92%	79%	8%	27%	14%	6%	15%	96%	36%	70%	28%	70%	56%	71%
Fetal	13	-3.2	69	.24	108	31	14	6	17	.47	.15	96	69	27
Est. Calving Date: 2/4/23							Service Sire: PM J011 & J013				Ref Sire: J, K			

When we said we were sharing the best of our replacements, we weren't kidding! J138 is one of 26 progeny produced by the 110 MPPA donor, Y602, who was one of the most fertile and functional Red Angus females in the Halfmann family's 58 year Red Angus history.



Lot 176

176 HALFMAN ALEXIS BF J143														
02-06-2021		CFH: J143		1A (100%)		#4440473		COW						
5L ULTIMATUM 1893-03C							5L BOURNE 117-48A							
							5L PRETTY GUN 1300-1893							
5L BOURNE FREE 1345-83E														
5L ADINA 2209-1345							5L CRAFTSMAN 1134-150X							
							5L ADINA 560-2209							
BECKTON NEBULA P P707							BECKTON NEBULA M045							
							LBECKTON LANA M809 EP							
HALFMANN ALEXIS NB Y602														
HALFMANN MISS ALEXIS							HALFMANN SHRAPNEL J801							
							HLFMN CHIEF C503							
Trait	CED	BW	WW	ADG	YW	MM	HPG	CEM	STY	MRB	REA	ProS	HB	GM
EPD	16	-4.0	52	.20	85	31	15	8	24	.62	-.29	116	105	11
% rank	13%	14%	78%	67%	75%	6%	5%	34%	1%	13%	99%	18%	1%	94%
Fetal	17	-4.2	53	.23	90	25	15	10	18	.68	-.03	128	83	45
Est. Calving Date: 1/6/23							Service Sire: Top Tier G242				Ref Sire: A			

Here's a full sister to Lot 175 who delivers a top 1% HerdBuilder ranking based on her superior genetic predictions for fertility, longevity and productivity. This sister will calve early in January to Top Tier - the high selling bull from the 2020 R.A. Brown Ranch Fall Sale.

177

HALFMANN CHIGAPRIDE BF J198

02-20-2021 | GKH : J198 | 1A (100%) | #4440327 | COW

5L ULTIMATUM 1893-03C

5L BOURNE 117-48A
5L PRETTY GUN 1300-1893

5L BOURNE FREE 1345-83E

5L ADINA 2209-1345

5L CRAFTSMAN 1134-150X
5L ADINA 560-2209

MRM 8016 J027 8207

MRM ZIA GRANDE 8016
LHALFMAN CHINOOK J027

HALFMANN CHIGAPRID 8207 D559

HALFMANN CHIGAPRDE HS X547 BECKTON HALFMANNHUSTLER R588
HALFMANN CHIGAPRIDE M609

Trait	CED	BW	WW	ADG	YW	MM	HPG	CEM	STY	MRB	REA	ProS	HB	GM
EPD	11	-1.1	69	.24	107	24	15	5	18	.42	-.01	79	63	17
% rank	74%	65%	20%	41%	28%	67%	8%	91%	16%	47%	79%	72%	37%	88%
Fetal	15	-2.8	62	.25	101	21	15	9	16	.57	.10	110	62	48
Est. Calving Date: 1/6/23		Service Sire: Top Tier G242			Ref Sire: A									



Lot 177

We promised to share right off the top of our "keeper" pen, and J198 certainly lives up to that posting ratios of 111 weaning and 113 yearling.

178

HALFMANN SIERRA NC C260

02-18-2015 | CFH : C260 | 1A (100%) | #1746301 | COW

MESSMER PACKER S008

MESSMER JOSHUA 019P
MESSMER MILLIE 124P

LSF NIGHT CALVER 9921W

LSF DELLA P4078 U8051

FEDDES BIG SKY R9
LSF DELLA G1372 P4078

BROWN SYNERGY X7838

BECKTON NEBULA P P707
LC-BAR & BROWN ABIGRACE T714

HALFMANN SIERRA SY A857

HALFMANN SIERRA NB X467 BECKTON NEBULA P P707
HALFMANN SIERRA U330

Trait	CED	BW	WW	ADG	YW	MM	HPG	CEM	STY	MRB	REA	ProS	HB	GM
EPD	18	-5.9	60	.28	104	34	17	12	16	.49	.06	133	83	51
% rank	2%	3%	46%	11%	25%	4%	3%	1%	52%	26%	52%	5%	15%	15%
Fetal	17	-5.4	63	.28	108	31	14	10	14	.60	.21	116	57	59
Est. Calving Date: 11/10/22		Service Sire: Upgrade H752			Ref Sire: B									



Lot 178

This cow has probably put as many sons in the front of our bull sale as any; this year, her Brunswick sons sell as Lots 4 & 5. Last year she was responsible for our lead off bull. She is the dam of our herd bull, "Chrome" and his full brother who led off our 2019 sale. This 110 MPPA donor maintains an outstanding production record with average progeny ratios of: 111 weaning, 112 yearling and 109 REA. She's fresh, flushes well and is just now in the prime of her productive life.

179

HALFMANN MATTIE NC C210

02-10-2015 | CTH : C210 | 1A (100%) | #1746333 | COW

MESSMER PACKER S008

MESSMER JOSHUA 019P
MESSMER MILLIE 124P

LSF NIGHT CALVER 9921W

LSF DELLA P4078 U8051

FEDDES BIG SKY R9
LSF DELLA G1372 P4078

HALFMANN M-STATEMNT AL X580

LJC MISSION STATEMENT P27
LHALFMANN MISS ALEXIS

HALFMANN MATTIE MS A845

HALFMANN MATTIE T336 LCC MAJOR LEAGUE A502M
LCC MATTIE LA970

Trait	CED	BW	WW	ADG	YW	MM	HPG	CEM	STY	MRB	REA	ProS	HB	GM
EPD	13	-1.7	71	.30	119	29	12	8	16	.32	.68	106	51	56
% rank	42%	48%	11%	4%	6%	24%	37%	24%	57%	64%	1%	27%	67%	10%
Fetal	16	-3.6	69	.33	121	27	12	10	17	.46	.61	130	62	68
Est. Calving Date: 1/22/23		Service Sire: Energize F121			Ref Sire: C									



Lot 179

This 104 MPPA donor is a half-sister to C260 who sells just ahead of her. These two females are so similar they could be bookends! C210 delivers the horsepower with single digit ranks for payweight, gain and muscling. The Energize calf she carries projects an amazing 16 - 121 spread from CED to YW and top 5% or better ranks for ProS and GridMaster indices.

FRONT PASTURE RED ANGUS FEMALES



Lot 180

This female is just entering the prime of her productive lifespan, and does so having already earned a 108 MPPA. That wasn't any surprise to us, her dam, B126 has maintained a 107 MPPA. She will calve to her first AI service to Energize, which projects exceptional spread from CED to YW.

180 HALFMAN ROSE HG E795

02-15-2017 | CFH : E795 | 1A (100%) | #3716811 | COW

BASIN HOBO 0545 BASIN HOBO 79E
BASIN ERICA 330E

BIEBER H HUGHES W109

BASIN ROSE 06T0 RED BRYLOR NEW TREND 22
BASIN ROSE F521

HALFMANN NEBULAAQ Y597 BECKTON NEBULA P P707
LHALFMANN AQUILA U391

HALFMANN ROSE NB B126

BECKTON ROSE X770 N BECKTON NEBULA G S237
BECKTON ROSE S307 LO

Trait	CED	BW	WW	ADG	YW	MM	HPG	CEM	STY	MRB	REA	ProS	HB	GM
EPD	13	-3.7	64	.24	103	30	12	9	18	.27	-.19	80	71	9
% rank	35%	16%	29%	30%	28%	15%	46%	9%	36%	76%	94%	67%	30%	90%
Fetal	16	-4.6	66	.29	113	28	12	10	18	.44	.18	117	73	44
Est. Calving Date: 1/22/23						Service Sire: Energize F121				Ref Sire: C				

181 HALFMANN TAMARA OR G481

02-09-2019 | CFH : G481 | 1A (100%) | #4127486 | COW

BROWN REVELATION P7021 BFCK CHEROKEE CNYN 4912
BROWN MS VICILA M7799

BROWN ORACLE B112

BROWN MS P707 Y6648 BECKTON NEBULA P P707
BROWN MS JULIAN W6579

BKT CLIFFTOP TP R288 BECKTON CLIFFTOP T C075
LBECKTON CHRISTY K209 CO

BECKTON TAMARA U358 CT

BECKTON TAMARA L801 CL BECKTON CLIPPER KH F416
BECKTON TAMARA H625 CH

Trait	CED	BW	WW	ADG	YW	MM	HPG	CEM	STY	MRB	REA	ProS	HB	GM
EPD	18	-5.9	52	.21	85	26	10	9	16	.55	.17	105	64	41
% rank	3%	3%	74%	56%	68%	39%	75%	14%	50%	17%	28%	29%	43%	29%
Fetal	18	-5.7	60	.28	104	26	11	10	17	.58	.36	129	69	60
Est. Calving Date: 1/22/23						Service Sire: Energize F121				Ref Sire: C				

This Oracle daughter can keep up with any in the sale. She leaves us with two daughters, having maintained a 379 day calving interval, and average progeny ratios of 103 weaning and 116 yearling - and she's got an Energize calf in her belly.



Lot 183

We flushed G435 to Top Tier and have recently weaned those very impressive calves. Her dam was one of our best Synergy daughters who earned a 106 MPPA. This is the only cow in the sale bred to Brown PRA Patriot G6291, who is a very well balanced son of the recently deceased, HXC AUTHORITY 7794E.

182 HALFMANN BARMAID OR G460

02-07-2019 | CTH : G460 | 1A (100%) | #4127644 | COW

BROWN REVELATION P7021 BFCK CHEROKEE CNYN 4912
BROWN MS VICILA M7799

BROWN ORACLE B112

BROWN MS P707 Y6648 BECKTON NEBULA P P707
BROWN MS JULIAN W6579

BROWN SYNERGY X7838 BECKTON NEBULA P P707
LC-BAR & BROWN ABIGRACE T714

HALFMANN BARMAID SY B128

BECKTON BARMAID W382 H BECKTON HASTEN H S462
BECKTON BARMAID S437 NB

Trait	CED	BW	WW	ADG	YW	MM	HPG	CEM	STY	MRB	REA	ProS	HB	GM
EPD	12	-1.8	62	.25	102	25	14	7	14	.71	.34	129	55	74
% rank	56%	46%	35%	26%	30%	55%	17%	39%	79%	4%	9%	7%	60%	2%
Fetal	15	-3.2	59	.25	99	21	15	10	14	.72	.28	134	58	77
Est. Calving Date: 1/22/23						Service Sire: Top Tier G242				Ref Sire: A				

This highly fertile Oracle daughter maintains a 351 day calving interval and bred up on her first AI service again in 2022. Her Top Tier calf projects a Top 1% GridMaster index.

183 HALFMANN SUFFEINA OR G435

01-30-2019 | GKH : G435 | 1A (100%) | #4208380 | COW

BROWN REVELATION P7021 BFCK CHEROKEE CNYN 4912
BROWN MS VICILA M7799

BROWN ORACLE B112

BROWN MS P707 Y6648 BECKTON NEBULA P P707
BROWN MS JULIAN W6579

BROWN SYNERGY X7838 BECKTON NEBULA P P707
LC-BAR & BROWN ABIGRACE T714

HALFMANN SUFFEINA SY B111

BKT SUFFEINA T500 EP BECKTON EPIC K3 M606
BECKTON SUFFEINA N844 LN

Trait	CED	BW	WW	ADG	YW	MM	HPG	CEM	STY	MRB	REA	ProS	HB	GM
EPD	15	-2.7	64	.29	110	23	9	7	14	.65	.21	107	34	73
% rank	20%	30%	30%	7%	16%	67%	84%	45%	81%	8%	22%	27%	88%	2%
Fetal	15	-3.1	66	.28	110	26	9	7	15	.65	.38	113	49	64
Est. Calving Date: 1/22/23						Service Sire: Patriot G6291				Ref Sire: G				

184

HALFMANN ROSE OR G538

02-13-2019 | GKH : G538 | 1A (100%) | #4127382 | COW

BROWN REVELATION P7021 BFCK CHEROKEE CNYN 4912
BROWN MS VICILA M7799

BROWN ORACLE B112

BROWN MS P707 Y6648 BECKTON NEBULA P P707
BROWN MS JULIAN W6579

BROWN SYNERGY X7838 BECKTON NEBULA P P707
LC-BAR & BROWN ABIGRACE T714

HALFMANN ROSE SY B094

BECKTON ROSE P376 JO BECKTON JULIO L233
BECKTON ROSE J565 CO

Trait	CED	BW	WW	ADG	YW	MM	HPG	CEM	STY	MRB	REA	ProS	HB	GM
EPD	14	-3.2	52	.23	89	22	13	8	16	.60	.24	120	62	58
% rank	23%	23%	73%	40%	59%	74%	29%	27%	54%	12%	18%	13%	47%	8%
Fetal	16	-4.3	60	.29	106	24	13	9	17	.60	.39	137	68	69
Est. Calving Date:		1/22/23		Service Sire:		Energize F121		Ref Sire:		C				

Three-quarter sister to Lot 183 this one being out a 103 MPPA Synergy daughter. G538 maintains a 378 calving interval and is pregnant with her third calf only having been exposed to three straws of semen.

185

HALFMANN LARKEISA ME J111

01-31-2021 | GKH : J111 | 1A (100%) | #4440355 | COW

LJC MERLIN T179 LJC MISSION STATEMENT P27
BUF CRK REDPRIDE N179

WFL MERLIN O18A

WFL COMMITMENT 042Y BROWN COMMITMENT S7206
WFL JEWELMAKER 9024

BECKTON NEW ERA Y194 BECKTON NEBULA P P707
LBKT LARKEISA T310 JC

HALFMANN LARKEISA NE C289

BECKTON LARKEISA X094 H BECKTON HASTEN U108 J3
BKT LARKEISA U583 NB

Trait	CED	BW	WW	ADG	YW	MM	HPG	CEM	STY	MRB	REA	ProS	HB	GM
EPD	13	-3.9	70	.27	113	29	11	5	14	.36	.12	92	47	45
% rank	40%	16%	18%	21%	18%	16%	62%	89%	72%	62%	51%	51%	68%	33%
Fetal	16	-4.2	62	.26	104	24	13	9	13	.55	.17	116	54	62
Est. Calving Date:		1/6/23		Service Sire:		Top Tier G242		Ref Sire:		A				

Stout made daughter of Feed Efficiency and foot improver, Merlin. Her New Era dam has maintained a 366 day calving interval over 6 calves.

186

HALFMANN SANDMAN ME J086

01-25-2021 | GKH : J086 | 1A (100%) | #4440371 | COW

LJC MERLIN T179 LJC MISSION STATEMENT P27
BUF CRK REDPRIDE N179

WFL MERLIN O18A

WFL COMMITMENT 042Y BROWN COMMITMENT S7206
WFL JEWELMAKER 9024

LSF NIGHT CALVER 9921W MESSMER PACKER S008
LLSF DELLAP4078 U8051

HALFMANN SANDMAN NC B004

HALFMANN SANDMN NB Z690 BECKTON NEBULA P P707
HALFMANN SHRAPNEL J228

Trait	CED	BW	WW	ADG	YW	MM	HPG	CEM	STY	MRB	REA	ProS	HB	GM
EPD	13	-2.5	73	.29	120	35	12	6	12	.41	.45	98	34	63
% rank	41%	37%	10%	10%	9%	1%	35%	68%	85%	49%	5%	42%	87%	9%
Fetal	16	-3.5	64	.27	108	27	14	9	13	.57	.33	119	47	71
Est. Calving Date:		1/6/23		Service Sire:		Top Tier G242		Ref Sire:		A				

Here's one of the top performers from our 2021 calf crop with ratios of 113 weaning and 103 yearling. Her dam is a 105 MPPA Night Calver daughter.

187

HALFMANN SANDMAN BR J054

01-19-2021 | GKH : J054 | 1A (100%) | #4440321 | COW

FEDDES SILVER BOW B226 BROWN JYJ REDEMPTION Y1334
FEDDES LAKINA Y17

FEDDES BRUNSWICK D202

FEDDES LARKABU X21 FEDDES BIG SKY R9
FEDDES LARKABU 827

SANDMAN RCN SANDHILL CHF 416
LPANHANDLE POLLY 4119

HALFMANN SANDMAN SM E727

HALFMANN SANDMN DY Y620 LELAND DESTINY 6215-9019W
HALFMANN SANDMAN U306

Trait	CED	BW	WW	ADG	YW	MM	HPG	CEM	STY	MRB	REA	ProS	HB	GM
EPD	11	1.3	71	.28	117	21	11	6	21	.55	.60	137	81	57
% rank	72%	95%	13%	14%	13%	86%	56%	79%	1%	21%	2%	4%	10%	15%
Fetal	15	-1.6	63	.27	106	20	13	9	17	.64	.41	139	71	68
Est. Calving Date:		1/6/23		Service Sire:		Top Tier G242		Ref Sire:		A				

We really like the mating of Top Tier on daughters of power bulls like Brunswick. He really hits the targets of balanced calving ease and growth with superior quality grade. J054 projects a Top 2% GridMaster calf in early January.

188

HALFMANN FREYJA BO J005

01-02-2021 | GKH : J005 | 1A (100%) | #4440217 | COW

5L ADVANTAGE 3267-221Y BUF CRK THE RIGHT KIND U199
5L ADINA 195-3267

5L BOURNE 117-48A

5L ROXIE 854-117 5L SIGNATURE 5615
XXX ROXIE 854 MR

5L DEFENDER 560-30Z 5L ADVOCATE 817-14W
LSL BLACKADINA 525-560

HALFMANN FREYJA DF G468

HALFMANN FREYJA NB D598 HALFMANN NEBULA AL Y593
HALFMANN FREYJA SC A905

Trait	CED	BW	WW	ADG	YW	MM	HPG	CEM	STY	MRB	REA	ProS	HB	GM
EPD	17	-6.6	53	.20	85	28	18	6	10	.64	.10	86	43	42
% rank	7%	1%	75%	69%	73%	22%	1%	66%	93%	11%	56%	62%	75%	38%
Fetal	18	-5.6	54	.23	91	23	16	9	12	.69	.16	113	52	61
Est. Calving Date:		1/6/23		Service Sire:		Top Tier G242		Ref Sire:		A				

Bourne on Defender almost guarantees a moderate framed, easy-fleshing, cow that works in tougher country. Note the "off-the-charts" rank for heifer pregnancy rate.



Lot 188

FROM THE HEART OF OUR REPLACEMENTS



Lot 189

If you want to reduce risk, here's an own daughter of P707, easily one of the most influential and proven Red Angus sires of this century. Note the maternal grand-sire, HalfmannHustler R588, a sire that was way ahead of his time. Even after 17 years of genetic trend, he still combines lowest 2% birthweight with triple-digit growth and best 8% stayability. This combination of highly proven sires, in addition to her superior phenotype and productivity is why we chose to flush E731.

189 **HALFMANN CHIGAPRIDE NB E731**
 02-07-2017 | GKH: E731 | 1A (100%) | #3716609 | COW

BECKTON NEBULA M045 BECKTON NEPTUNE R2 K065
 BECKTON BELGA K285 JL

BECKTON NEBULA P P707
 BECKTON LANA M809 EP BECKTON EPIC K1 K863
 BECKTON LANA K253 DM

BECKTON HALFMNHNHUSTLR R588 BECKTON HUSTLER CN J102
 LBECKTON VERNICE F513 CL

HALFMANN CHIGAPRIDE HS X547
 HALFMANN CHIGAPRIDE M609 HALFMANN MARATHON M314
 HALFMANN TUSGAPRIDE C306

Trait	CED	BW	WW	ADG	YW	MM	HPG	CEM	STY	MRB	REA	ProS	HB	GM
EPD	14	-5.8	52	.24	91	23	10	6	17	.60	-.30	90	49	42
% rank	26%	3%	73%	29%	54%	68%	69%	62%	45%	12%	99%	50%	70%	28%
Fetal	15	-5.4	60	.26	101	26	10	7	14	.65	.03	95	40	55

Est. Calving Date: 3/13/23 Service Sire: Upgrade H752 Ref Sire: B



Lot 190

These females are good to the last drop. 10 lots from the end of the sale, we find this super functional daughter of Select Sire's Top Gun bull. G455 crushes the Top 1% for ProS and projects to have a Top Tier calf that will be Top 5% or better for all Red Angus indices. She has maintained a 373 calving interval with a 101 MPPA. For the second year in a row, she bred with one straw of semen.

190 **HALFMANN SANDMAN TG G455**
 02-06-2019 | GKH: G455 | 1A (100%) | #4127318 | COW

5L ADVANTAGE 3267-221Y BUF CRK THE RIGHT KIND U199
 5L ADINA 195-3267

5L TOPGUN 560-65B
 5L BLACK ADINA 525-560 TC STOCKMAN 365
 5L ADINA 293-525

BECKTON ACCENT W180 C2 BECKTON CODY K1 P014
 LBECKTON CHRISTY R046 CQ

HALFMANN SANDMAN AC D494
 HALFMANN SANDMN SY A784 BROWN SYNERGY X7838
 HALFMANN SANDMAN DY Y620

Trait	CED	BW	WW	ADG	YW	MM	HPG	CEM	STY	MRB	REA	ProS	HB	GM
EPD	20	-8.2	49	.21	83	24	19	9	17	.62	.25	161	103	58
% rank	1%	1%	83%	52%	72%	61%	1%	10%	38%	10%	17%	1%	3%	8%
Fetal	19	-6.3	52	.23	89	21	17	11	15	.68	.23	150	82	69

Est. Calving Date: 1/22/23 Service Sire: Top Tier G242 Ref Sire: A



Lot 191

F080 maintains a 366 day calving interval and spreads top 10% calving ease to triple-digit growth. Note, her donor dam, Y596 sold to Garrison Farms in Florida and is a donor in their program. She is a 3/4 sister to B062, the dam of Lots 171, 173 and 174. Both from the family that included the 111 MPPA, T351 and the 108 MPPA, P6837.

191 **HALFMANN FLOWER DF F080**
 02-06-2018 | GKH: F080 | 1A (100%) | #3905643 | COW

5L ADVOCATE 817-14W 5L SIGNATURE 5615
 5L MARTA 345-817

5L DEFENDER 560-30Z
 5L BLACK ADINA 525-560 TC STOCKMAN 365
 5L ADINA 293-525

BECKTON NEBULA P P707 BECKTON NEBULA M045
 LBECKTON LANA M809 EP

HALFMANN FLOWER NB Y596
 HALFMANN DESTINY T351 5L DESTINATION 893-6215
 BROWN MS VACATION P6837

Trait	CED	BW	WW	ADG	YW	MM	HPG	CEM	STY	MRB	REA	ProS	HB	GM
EPD	16	-4.8	57	.27	101	24	13	5	11	.67	.03	75	12	63
% rank	9%	7%	55%	13%	32%	61%	31%	87%	95%	6%	58%	74%	98%	6%
Fetal	15	-3.6	63	.29	109	27	13	5	14	.60	.11	96	35	60

Est. Calving Date: 3/13/23 Service Sire: Discipline J083 Ref Sire: F

192

HALFMANN BARMAID BO J071

01-23-2021 | GKH: J071 | 1A (100%) | #4440359 | COW

5L ADVANTAGE 3267-221Y BUF CRK THE RIGHT KIND U199
5L ADINA 195-3267

5L BOURNE 117-48A

5L ROXIE 854-117 5L SIGNATURE 5615
XXX ROXIE 854 MR

BROWN SYNERGY X7838 BECKTON NEBULA P P707
LC-BAR & BROWN ABIGRACE T714

HALFMANN BARMAID SY G223

HALFMANN BARMAID JL A884 BECKTON JULIAN G2 M345
BECKTON BARMAID W003 L

Trait	CED	BW	WW	ADG	YW	MM	HPG	CEM	STY	MRB	REA	ProS	HB	GM
EPD	14	-5.5	57	.23	93	33	18	7	13	.61	-.03	99	58	41
% rank	26%	4%	62%	51%	58%	2%	1%	53%	77%	14%	83%	41%	47%	42%
Fetal	15	-4.8	70	.26	112	35	13	7	10	.50	.26	79	34	45
Est. Calving Date: 1/6/23		Service Sire: Merlin 018A					Ref Sire: H							

True to her best 1% heifer pregnancy prediction, J071 bred on her first AI service. She comes with bred in longevity, productivity and fertility. Her dam, maintains a 365 day calving interval and progeny ratios of: 110 weaning, 104 yearling and 107 REA.

194

HALFMANN CHIEF ME J043

01-12-2021 | CTH: J043 | 1A (100%) | #4440407 | COW

LJC MERLIN T179 LJC MISSION STATEMENT P27
BUF CRK REDPRIDE N179

WFL MERLIN 018A

WFL COMMITMENT 042Y BROWN COMMITMENT S7206
WFL JEWELMAKER 9024

5L TOPGUN 560-65B 5L ADVANTAGE 3267-221Y
L5L BLACKADINA 525-560

HALFMANN CHIEF TG G545

HALFMANN CHIEF NC B050 LSF NIGHT CALVER 9921W
HALFMANN CHIEF MS Y616

Trait	CED	BW	WW	ADG	YW	MM	HPG	CEM	STY	MRB	REA	ProS	HB	GM
EPD	16	-5.3	59	.19	89	28	14	8	13	.35	.33	78	51	27
% rank	11%	5%	56%	75%	66%	28%	11%	26%	77%	65%	13%	74%	60%	72%
Fetal	17	-4.9	57	.22	92	23	15	10	13	.54	.28	109	56	53
Est. Calving Date: 1/6/23		Service Sire: Top Tier G242					Ref Sire: A							

Just last year, this heifers maternal grandam, B050, graced the cover of our sale catalog (picture below right). If you have bull customers getting dinged by YG 4 discounts, sell them bulls out of J043 with her best 5% rank for Yield Grade.

- HALFMANN CHIEF NC B050 -
Maternal Grandam of Lot 194

193

HALFMANN SANDMAN PM J021

01-07-2021 | GKH: J021 | 1A (100%) | #4440231 | COW

WFL MERLIN 018A LJC MERLIN T179
WFL COMMITMENT 042Y

WFL PROFITMAKER E7030

WFL PROSPECT LSF PROSPECT 2035Z
WFL HOB0 140Z

5L TOPGUN 560-65B 5L ADVANTAGE 3267-221Y
L5L BLACKADINA 525-560

HALFMANN SANDMAN TG G445

HALFMANN SANDMAN NC B004 LSF NIGHT CALVER 9921W
HALFMANN SANDMAN NB Z690

Trait	CED	BW	WW	ADG	YW	MM	HPG	CEM	STY	MRB	REA	ProS	HB	GM
EPD	18	-6.7	56	.21	90	31	15	9	17	.40	.16	106	75	32
% rank	2%	1%	65%	63%	65%	7%	8%	15%	33%	52%	42%	29%	16%	62%
Fetal	18	-5.6	56	.23	93	25	15	11	15	.56	.19	123	68	55
Est. Calving Date: 1/6/23		Service Sire: Top Tier G242					Ref Sire: A							

We put ProfitMaker and Top Gun together in anticipation of this heifer's ideal growth curve: 9% lighter at birth, 4% heavier at weaning, 7% heavier at yearling, and 19% faster rate of post-weaning gain.

195

HALFMANN ALEXIS ME J048

01-14-2021 | CFH: J048 | 1A (100%) | #4440597 | COW

LJC MERLIN T179 LJC MISSION STATEMENT P27
BUF CRK REDPRIDE N179

WFL MERLIN 018A

WFL COMMITMENT 042Y BROWN COMMITMENT S7206
WFL JEWELMAKER 9024

5L TOPGUN 560-65B 5L ADVANTAGE 3267-221Y
L5L BLACKADINA 525-560

HALFMANN ALEXIS TG G530

HALFMANN ALEXIS MS X491 LJC MISSION STATEMENT P27
HALFMANN ALEXIS L621

Trait	CED	BW	WW	ADG	YW	MM	HPG	CEM	STY	MRB	REA	ProS	HB	GM
EPD	18	-6.5	60	.22	95	29	11	9	14	.57	.36	103	57	45
% rank	3%	1%	54%	52%	53%	14%	48%	14%	66%	18%	11%	34%	48%	32%
Fetal	18	-5.5	57	.24	95	24	13	11	14	.65	.29	121	59	62
Est. Calving Date: 1/6/23		Service Sire: Top Tier G242					Ref Sire: A							

Here's a 3/4 sister to Lot 194, and the Top Tier calf she's carrying will be a 7/8ths sibling to Lot 194's calf. J048 offers best 2% Yield Grade with predictions for superior calving ease, low birthweight and moderate cow size.



196 HALFMANN SUPERIOR PM J020

01-07-2021 | GKH : J020 | 1A (100%) | #4440181 | COW

WFL MERLIN 018A LJC MERLIN T179
 WFL PROFITMAKER E7030 WFL COMMITMENT 042Y
 WFL PROSPECT LSF PROSPECT 2035Z
 WFL HOB0 140Z
 HALFMANN TAKEOVR SM C214 LSF TAKEOVER 9943W
 LHALFMANN SANDMAN NB Z708
 HALFMANN SUPERIOR TO G587
 HALFMANN SUPRIOR CC B027 RP SUPERIOR 1223
 HALFMANN CHOCTAW CHIEF C304

Trait	CED	BW	WW	ADG	YW	MM	HPG	CEM	STY	MRB	REA	ProS	HB	GM
EPD	17	-5.6	55	.18	84	31	11	8	12	.45	.09	76	44	32
% rank	5%	4%	70%	79%	76%	6%	49%	23%	83%	40%	59%	77%	73%	63%
Fetal	18	-5.1	55	.22	90	25	13	10	13	.59	.16	108	53	55
Est. Calving Date:		1/6/23		Service Sire:		Top Tier G242		Ref Sire:		A				

The bottom side of this heifer's pedigree reads like a Red Angus history book. RP Superior 1223 was born in 1977, and the C304 cow on the bottom side of the pedigree combines breed legends, Choctaw Chief 373 and D0202 from 1965 and 1972 respectively

198 HALFMANN AQUILA SU H754

02-10-2020 | GKH : H754 | 1A (100%) | #4274509 | COW

5L BOURNE 670-111C 5L BOURNE 117-48A
 5LADINA 2174-670
 SCHULER SUPREMACY 7177E
 SOR KARVE ENDRNCE 4205B SCHULER ENDURANCE 2101Z
 SOR KARVE PCKR 2625Z
 OLC CHATEAU K465 GLACIER CHATEAU 744
 LBIEBER ELINE H649
 HALFMANN AQUILA U391
 2KBR M410 BUF CRK MARATHON 6156
 LCC AQUILA LA121

Trait	CED	BW	WW	ADG	YW	MM	HPG	CEM	STY	MRB	REA	ProS	HB	GM
EPD	11	-3.8	50	.21	83	22	10	5	13	.40	.30	51	15	37
% rank	64%	15%	80%	54%	71%	77%	77%	81%	85%	44%	12%	94%	97%	37%
Fetal	11	-2.8	55	.22	90	24	11	5	17	.49	.47	84	43	41
Est. Calving Date:		3/3/23		Service Sire:		BR J055		Ref Sire:		I				

This deep bodied, easy fleshing Supremacy daughter was the last of 9 calves produced by U391. We used a maternal brother, Y597.

197 HALFMANN FLOWER OR G493

02-10-2019 | GKH : G493 | 1A (100%) | #4208374 | COW

BROWN REVELATION P7021 BFCK CHEROKEE CNYN 4912
 BROWN MS VICILA M7799
 BROWN ORACLE B112
 BROWN MS P707 Y6648 BECKTON NEBULA P P707
 BROWN MS JULIAN W6579
 BECKTON NEW ERA Y194 BECKTON NEBULA P P707
 LBKT LARKEISA T310 JC
 HALFMANN FLOWER NE B062
 HALFMANN DESTINY T351 5L DESTINATION 893-6215
 BROWN MS VACATION P6837

Trait	CED	BW	WW	ADG	YW	MM	HPG	CEM	STY	MRB	REA	ProS	HB	GM
EPD	16	-5.1	54	.18	84	23	12	7	16	.74	.25	110	50	60
% rank	9%	5%	67%	72%	70%	66%	38%	43%	50%	3%	17%	22%	68%	7%
Fetal	15	-3.7	61	.24	100	27	13	6	17	.63	.22	114	54	59
Est. Calving Date:		3/3/23		Service Sire:		Discipline J083		Ref Sire:		F				

We're finishing just as strong as we started! Here's a full-sister to the Lot 171, 173 and 174 heifers from the front of the catalog. G493 maintains a 343 day calving interval.

199 HALFMANN CHOCTAW NC B007

02-02-2014 | GKH : B007 | 1A (100%) | #1677234 | COW

MESSMER PACKER S008 MESSMER JOSHUA 019P
 MESSMER MILLIE 124P
 LSF NIGHT CALVER 9921W
 LSF DELLA P4078 U8051 FEDDES BIG SKY R9
 LSF DELLA G1372 P4078
 BECKTON NEBULA P P707 BECKTON NEBULA M045
 LBECKTON LANA M809 EP
 HALFMANN CHOCTAW NB Z703
 HALFMANN CHOCTAW U347 OLC CHATEAU L416
 HALFMANN CHOCTAW CHIEF C304

Trait	CED	BW	WW	ADG	YW	MM	HPG	CEM	STY	MRB	REA	ProS	HB	GM
EPD	12	-4.2	67	.30	116	33	15	8	20	.60	.04	164	100	64
% rank	46%	11%	18%	5%	9%	6%	10%	22%	15%	12%	56%	1%	4%	5%
Fetal	15	-4.8	68	.32	120	30	14	10	19	.60	.29	159	87	72
Est. Calving Date:		1/22/23		Service Sire:		Energize F121		Ref Sire:		C				

This highly functional donor won't bring her value due to her age, but we're happy to share her. After 12 calves and progeny ratios of: 98 birth, 104 weaning, 103 yearling, 106 IMF and 108 REA - she doesn't owe us a thing! She's also the dam of Lot 172.

Ref Sire	Reg	Name	Lots Bred	HB	GM	CED	BW	WW	YW	ADG	MM	HPG	CEM	STY	MRB	REA
A	4118786	Brown Top Tier G242	171, 173, 174, 176, 177, 182, 185, 186, 187, 188, 190, 193, 194, 195, 196, C1	64	78	18	-4.6	54	95	0.25	18	15	13	14	0.73	0.20
B	4274563	Halfmann Upgrade H752	178, 189	29	67	16	-5.0	67	112	0.28	28	11	8	11	0.70	0.35
C	3958815	Bieber CL Energize F121	179, 180, 181, 184, 199, C1	75	79	18	-5.4	68	123	0.35	27	12	11	18	0.60	0.54
D	4466131	ALC Marbles J64	172, C1	43	92	18	-2.7	65	103	0.23	30	16	13	11	1.15	0.15
E	4208382	Halfmann Asset SF G476	170	41	80	14	-3.4	65	115	0.31	27	9	7	14	0.80	0.18
F	4440289	Halfmann Discipline FR J083	191, 197	63	60	14	-2.3	69	118	0.31	30	14	6	17	0.54	0.17
G	4141830	Brown PRA Patriot G6291	183	60	55	15	-3.4	68	109	0.26	30	9	7	16	0.65	0.54
H	1628086	WFL Merlin 018A	192	19	49	15	-4.1	82	130	0.30	37	9	6	10	0.40	0.55
I	4440385	Halfmann Brunswick SA J055	198	68	47	12	-1.7	59	96	0.23	27	12	5	21	0.58	0.64
J	4440243	Halfmann Profitmaker LA J013	175, C1	82	27	18	-6.3	64	100	0.22	31	14	9	17	0.61	0.08
K	4440209	Halfmann Profitmaker TM J011	175, C1	35	43	17	-4.7	57	94	0.23	32	12	8	10	0.39	0.11

TERMS & CONDITIONS

BIDDING DISPUTES

The Auctioneer will settle any disputes as to bids, and his decision on such matters shall be final.

TERMS

Terms of sale are cash. All settlements will be made with the clerks of the sale immediately following the conclusion of the sale and before any cattle will be released.

PURCHASER'S RISK

Each animal becomes the risk of the Buyer as soon as sold. Insurance will be available sale day.

CERTIFICATE OF REGISTRY

A certificate of registry will be furnished to the Buyer for each animal after settlement has been made.

ANNOUNCEMENTS

Changes or errors in the information contained in this catalog relating to the animals offered for sale will be announced from the auction box and such announcements shall take precedence over printed matter in the catalog.

BREEDING GUARANTEE

All animals sold are guaranteed breeders by the Seller. All claims for adjustment or refund must be made in writing within six months of the sale date. In the event an animal is claimed to be a non-breeder, the purchaser may return the animal to the ranch of the seller if in good condition, free of disease, and complying with the health requirements of the Seller's state. The Seller will be entitled to six months trial following the return of the animal in which to prove that the animal is a breeder. If at the end of six months, the Seller shall be obligated, at his option, to refund the purchase price, replace the animal with another of equal value, or grant the buyer credit for use on cattle marketed by the seller. The return of the full purchase price shall, in any case, be deemed full satisfaction and settlement. If the Seller proved the animal to be a breeder, it shall be the obligation of the purchaser to take delivery of the animal at the purchaser's expense. All animals are guaranteed to be breeders, with the exception of a) calves under twelve months of age; or b) animals shown by Purchaser after sale; or c) gross negligence or willful misconduct on the part of the Purchaser.

SELLER'S SEMEN RIGHTS

Seller keeps a 50% revenue-sharing breeding interest without possession, in every bull in this catalog unless otherwise noted in this catalog or in the sale day supplement. In the event Seller elects to collect semen from a designated bull, it will be done at Seller's expense and during such time when purchaser is not using the bull for breeding.

Future semen collections of the bull must be made known to all owners prior to collecting. These collections and costs will be divided according to each owner's interest unless otherwise agreed upon mutually by all owners.

LIABILITY

Neither owners, sale managers, clerks nor anyone connected with the sale assumes responsibility, legal or otherwise, for damage of any kind.

CONTRACT

The above terms and conditions shall constitute a contract between the buyer and seller of each animal sold.

IMPLIED WARRANTY

Except for those stated in the terms and conditions, there are no warranties or implies, as to merchantability or fitness for a particular purpose with respect to the cattle being sold in this auction. The warranties set forth in the terms and conditions are in lieu of all other warranties, either expressed or implied, and the remedies provided therein shall be the sole and exclusive remedy of the buyer, or any party claiming through the buyer, for any breach of warranty or guarantee therein provided and all other obligations or liabilities.

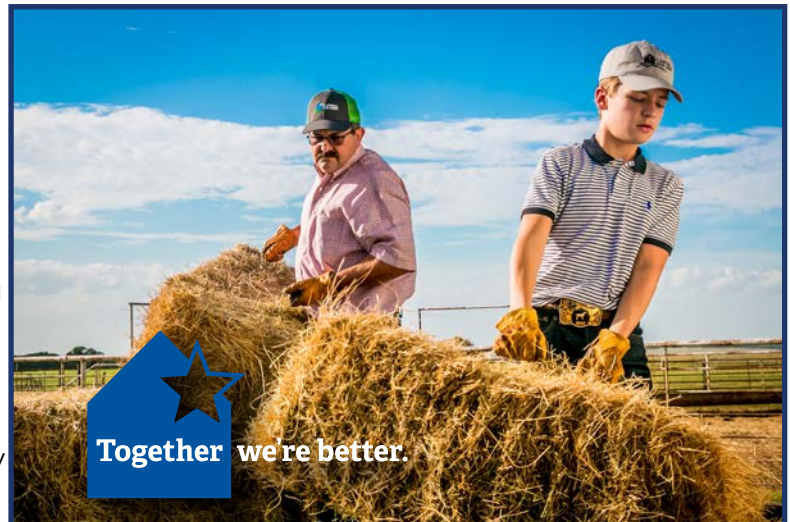

Together we're better.

At Capital Farm Credit, we do things differently. We're a cooperative—that means we're owned by the same ranchers, farmers and agribusinesses we serve. Whether you're looking for operating capital, a beginning rancher loan or need help navigating a rural land purchase, your goals are our goals.

Partnership that really pays.



SAN ANGELO 325.949.8114
5255 Bentwood Drive

 capitalfarmcredit.com
NMLS493828



Red Angus Breeder since 1964

2501 CR 357

Miles, TX 76861

325.468.2390

info@halfmann.ag

halfmann.ag



2022 Halfmann - Beckton
Profit Through Experience Sale

Wednesday, October 5, 2022 • 1 pm • at the ranch in Miles, TX